

# Moosburg

Gutachten  
Verkehrliche Belastung Moosburg OT Aich  
im Zusammenhang mit der Bebauung  
**Bebauungsplan Steinberger**

Aufgestellt

Ort und Datum

München, 30.01.2018

Ingenieurbüro Dr.-Ing. Ressel + Partner  
Tengstraße 27  
80798 München

Auf dem Flurstück 608 und 667, Gemarkung Pfrombach im Ortsteil Aich der Stadt Moosburg, ist im Rahmen eines Bebauungsplanverfahrens eine Wohnbebauung vorgesehen. Das Plangebiet liegt südlich an der St.-Georg-Straße (St 2054) und soll über eine Einmündungen angeschlossen werden.

Auf Basis der Planung des Architekturbüro schmidt heinz pflüger architekten GmbH (Entwurf vom 16.01.2018) ist folgende Bebauung vorgesehen:

Neubau von 10 Einzel-, 9 Reihen-, 5 Doppel- und 3 Mehrfamilienhäuser

Die Erschließung erfolgt über einen Zufahrtsweg, der an die St.-Georg-Straße angebunden ist.

Hierbei ist zu prüfen, inwieweit die bestehende St.-Georg-Straße den zusätzlichen Verkehr aus dieser neuen Bebauung aufnehmen kann und für die geplante Einmündung die Leistungsfähigkeit gegeben ist.

### **Grundlagedaten:**

#### Planung vom Juli 2017 :

Parkstände

Privat: 93 Stellplätze

Öffentlich 15 Stellplätze

Stellplatzanzahl gesamt: 108 Stellplätze

#### Verkehrszählung an den Einmündungen St.-Georg-Str. / Kirchfeldstr. und St.-Georg-Str./ Moosstr.

Zähltag: Dienstag, 25.07.2017

In Moosburg OT Aich wurde, am Dienstag den 25.07.2017 die Verkehrsbelastung an den Knotenpunkten St.-Georg-Str. / Kirchfeldstr. und St.-Georg-Str./ Moosstr. detailliert erfasst. Die Verkehrszählung erfolgte manuell in der Zeit von 06:30 bis 10:30 Uhr und von 15:00 bis 19:00 Uhr.

Die 8-Stunden-Zählung wurde mit dem Faktor von rd. 1,8 auf den 24 Stunden-Verkehr hochgerechnet.

#### Gesamtverkehrsbelastung in 24 Stunden

Hiernach ergab sich für die St.-Georg-Straße zwischen den beiden Einmündungen und somit im Abschnitt der geplanten Bebauung folgende Belastung:

St.-Georg-Str. zwischen Kirchfeld- und Moosstr.: 4140 Kfz/24 Std.

Die Ergebnisse sind in Form eines Knotenstromplans für den Gesamtverkehr und den einzelnen Fahrbeziehungen dargestellt (Anlage 1)

### Spitzenbelastung

Die Spitzenstunde im Rahmen der Zählung:

Knotenpunkt St.-Georg-Str. / Kirchfeldstr.

Morgendliche Spitzenstunde von 7:15 – 8:15 Uhr

Abendliche Spitzenstunde von 16:45 – 17:45 Uhr

Knotenpunkt St.-Georg-Str. / Moosstraße

Morgendliche Spitzenstunde von 7:15 – 8:15 Uhr

Abendliche Spitzenstunde von 17:15 – 18:15 Uhr

### Schwerverkehr

Der Schwerverkehrsanteil im Abschnitt zwischen der Kirchfeld- und Moosstraße liegt ca. zwischen 9% und 10%.

## Verkehrstechnische Bemessung

Abschätzung der Verkehrsnachfrage Wohnbebauung

	EH/DHH/RH		Geschosswohnungsbau	
	min	max	min	max
Einwohnerverkehr				
Wohneinheiten	29	29	18	18
Einwohner je Einheit	3,5	3,5	2,8	3
Anzahl der Einwohner	102	102	50	54
Wegehäufigkeit	3,5	4	3,5	4
Wege der Einwohner	357	408	175	216
MIV Anteil in % (Nutzung des Pkw)	60%	80%	50%	70%
Pkw Besetzungsgrad	1,5	1,5	1,5	1,5
<b>Pkw - Fahrten / Werktag</b>	<b>143</b>	<b>218</b>	<b>58</b>	<b>101</b>
<b>Pkw - Fahrten Besucher (11 Stellplätze)</b>	<b>20</b>	<b>30</b>		

### Mehrbelastung durch die geplante Wohnbebauung:

Zur Abschätzung der zusätzlichen Fahrten wird von einem mittleren Wert aus der minimalen und maximalen Belastung entsprechend der oben aufgeführten Tabelle ausgegangen. Demnach ist mit einer Verkehrsbelastung von **285 Fahrten / 24 Stunden** auszugehen.

## Übersicht über das Plangebiet



Leistungsfähigkeitsberechnung der Einmündung in die St.-Georg-Str.

**Formblatt S5-1b: Beurteilung einer Einmündung nach HBS 2015 (S5)**

Knotenpunkt: A-C St.-Georg-Str. / B Erschließungsstraße neu

Verkehrsdaten: \_\_\_\_\_  
Uhrzeit: \_\_\_\_\_  Planung  Analyse

Verkehrsregelung: Zufahrt B:     STOP  
Zufahrt D:     STOP

Zielvorgaben: Mittlere Wartezeit  $t_w$  5 s Qualitätsstufe A

Kapazität der Verkehrsströme 2 und 8			
Verkehrsstrom	Verkehrsstärke (Sp.12) $q_{PE,j}$ [Pkw-E/h]	Kapazität $C_{PE,j}$ [Pkw-E/h]	Auslastungsgrad (Sp.13 / Sp.14) $x_i$ [-]
	13	14	15
2	120	1800	0,07
8	200	1800	0,11

Grundkapazität der Verkehrsströme 3, 4, 6 und 7							
Verkehrsstrom	Verkehrsstärke (Sp.12) $q_{PE,j}$ [Pkw-E/h]	Hauptströme (Tabelle S5-2) $q_{p,i}$ [Fz/h]		Grundkapazität (Bild S5-2) $G_{PE,j}$ [Pkw-E/h]		Abminderungsfaktor $F_g$ (Bild S5-3) $f_{r,ek,j}$ [-]	
		ohne RA	mit RA	ohne RA	mit RA	ohne RA	mit RA
	16	17		18		19	
3	5	0	-	1600	-	0,899	---
7 (j=F34)	3	125		1200		0,9	
6	8	122		1150		ohne RA 0,994	mit RA ---
4 (j=F12)	15	326		800			

Kapazität der Verkehrsströme 3, 6 und 7			
Verkehrsstrom	Kapazität (Gl.(S5-7)) (Sp.18*Sp.19) $C_{PE,j}$ [Pkw-E/h]	Auslastungsgrad (Sp.16/Sp.20) $x_i$ [-]	staufreier Zustand (Gl.(S5-8) mit Sp.2, 16 und 20) $p_{0,i}$ [-]
	20	21	22
3	1440	0,004	
7	1080	0,003	
6	1150	0,007	

Kapazität des Verkehrsstroms 4	
Verkehrsstrom	Auslastungsgrad (Sp.16/Sp.23) $x_4$ [-]
	23
	24

### Zusammenfassung und Ergebnis:

Die geplante Erschließung für das Baugebiet Steinberger wurde hinsichtlich ihrer Leistungsfähigkeit mit der Einmündung in die St.-Georg-Straße (St. 2054) untersucht. Da hierfür keine Verkehrszahlen vorlagen wurde eine Zählung zu den Spitzenstunden durchgeführt. Die Neubelastung durch das geplante Wohngebiet wurde anhand der geplanten Bebauung und deren Nutzung ermittelt.

Im Ergebnis ist zusammen zu fassen, dass die St. 2054 den zusätzliche Verkehr problemlos aufnehmen kann. Die Einmündung ist hinsichtlich ihrer Leistungsfähigkeit (Wartezeit an der Einmündung) als sehr gut zu bewerten.

Die Sichtverhältnisse sind ausreichend und können im Rahmen des Bebauungsplanverfahrens nachgewiesen werden.

Aufgestellt: München, den 30.01.18

Schweikert

VZ Moosburg-Aich  
 Zählstelle : K00001  
 Zähltag : Dienstag, 25.07.17

2x4-Std.-Wert  
 St.-Georg-Str.  
 Moosstr.

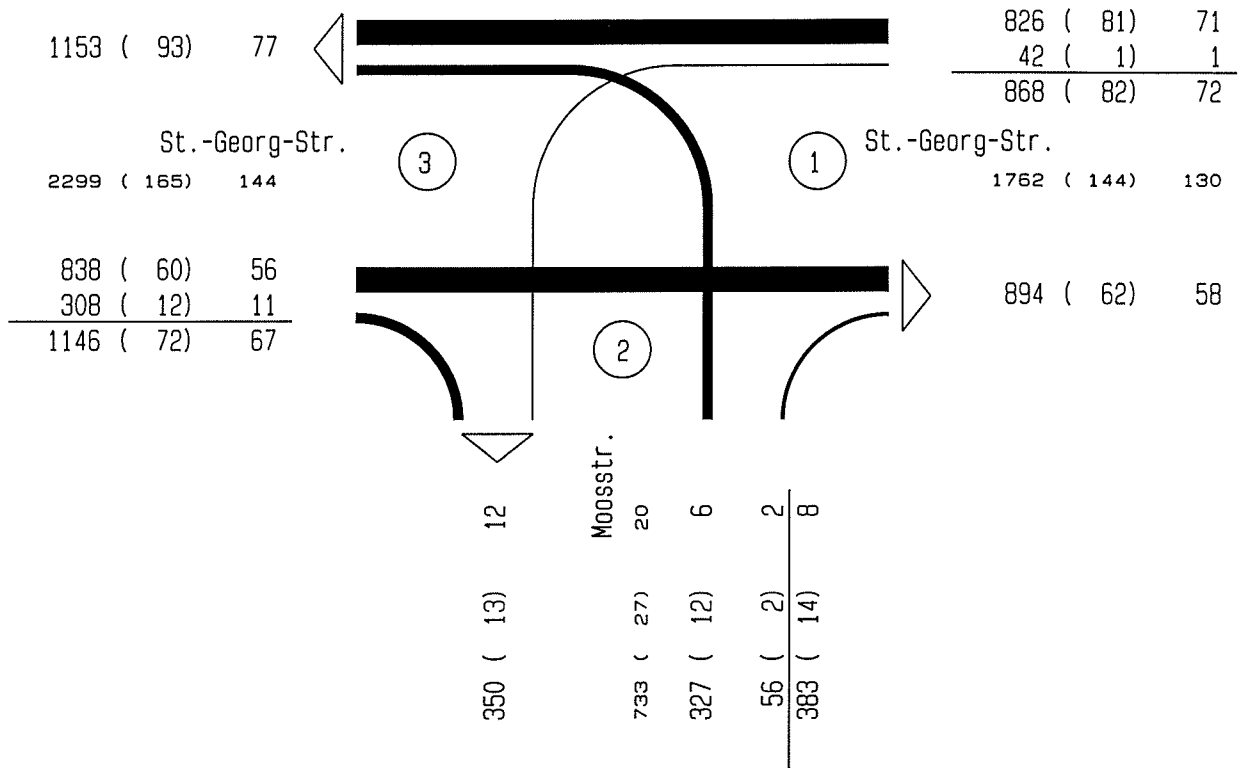

Belastungsmaßstab :

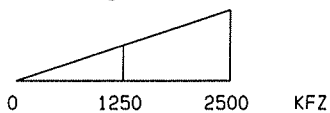

xx (yy) zz = KFZ SV GV

VZ Moosburg-Aich  
 Zählstelle : K00001  
 Zähltag : Dienstag, 25.07.17  
 Zählzeit : 6.30 - 10.30 Uhr  
 St.-Georg-Str.  
 Moosstr.

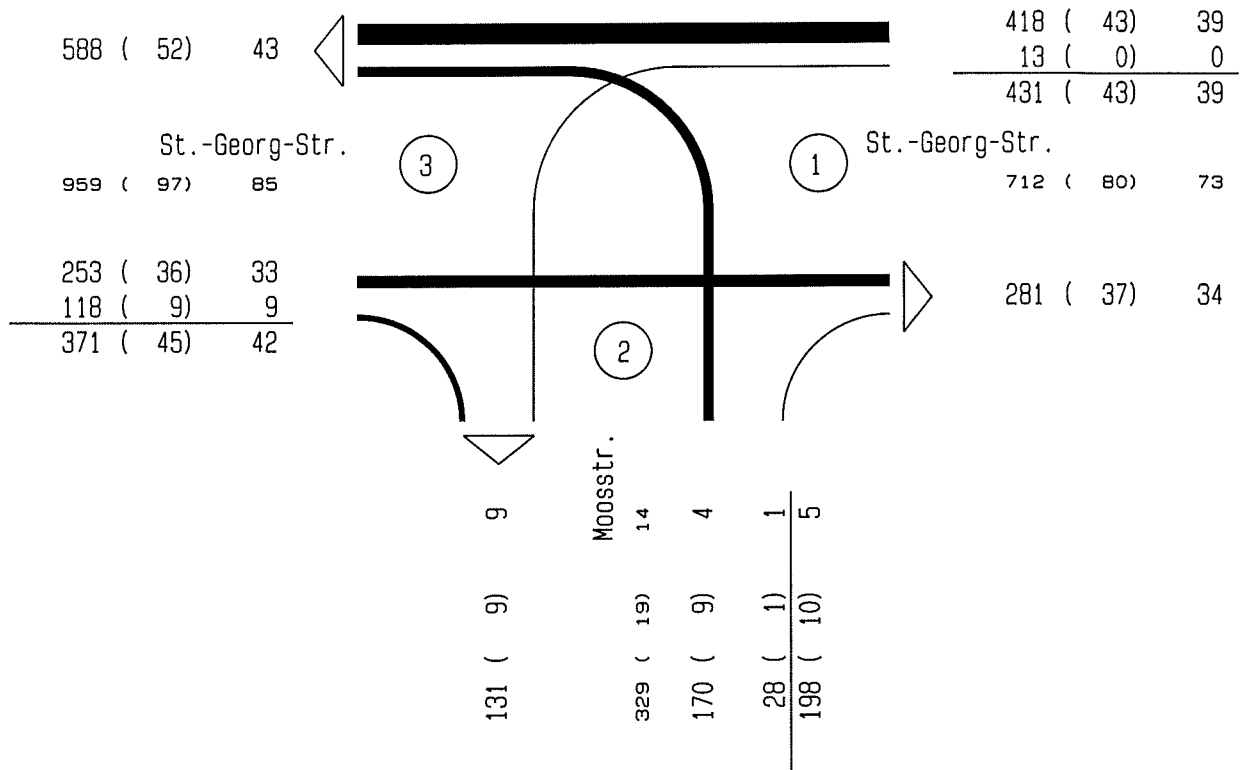

Belastungsmaßstab :

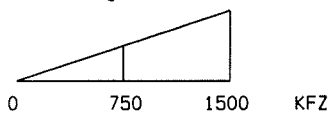

xx (yy) zz = Kfz SV GV





VZ Moosburg-Aich  
 Zählstelle : K00001  
 Zähltag : Dienstag, 25.07.17  
 Zählzeit : 6.30 - 10.30 Uhr  
 Spitzenstunde : 7.15 - 8.15 Uhr  
 St.-Georg-Str.  
 Moosstr.

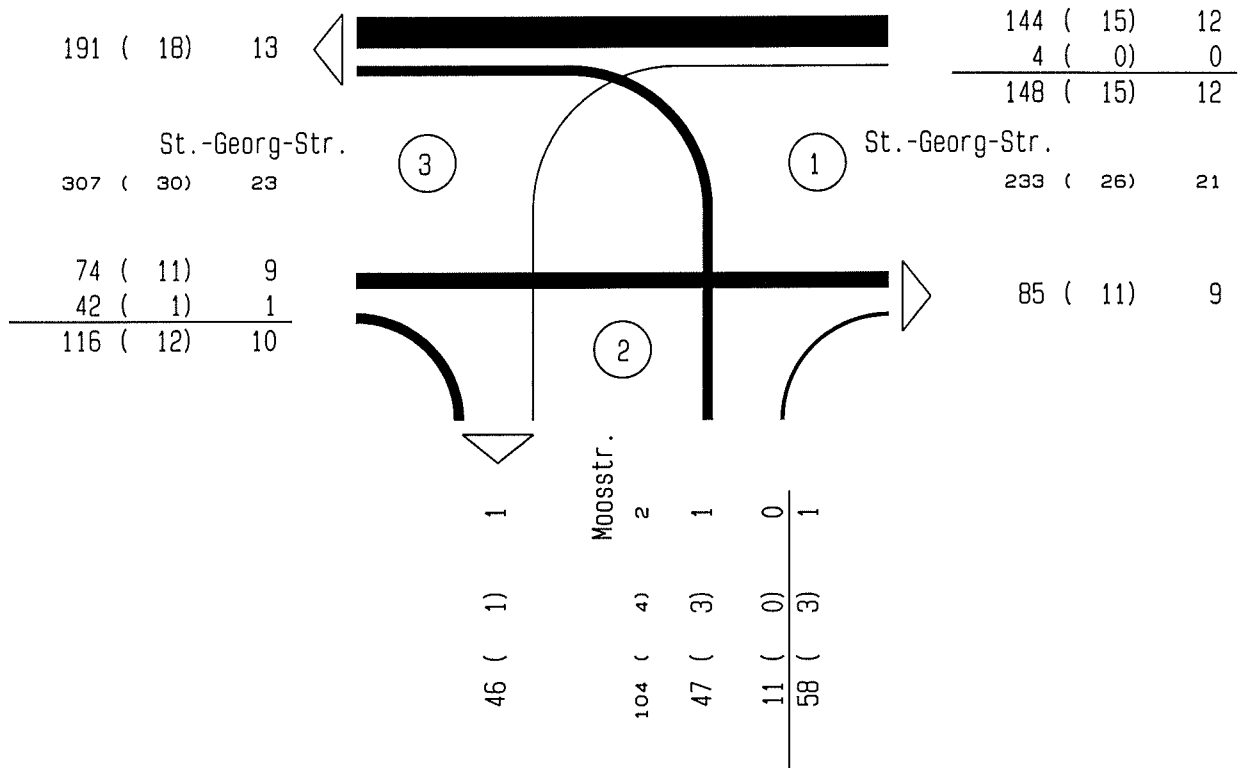

Belastungsmaßstab :

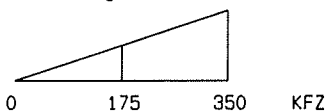

xx (yy) zz = KFZ SV GV

VZ Moosburg-Aich  
 Zählstelle : K00001  
 Zähltag : Dienstag, 25.07.17  
 Zählzeit : 15.00 - 19.00 Uhr  
 St.-Georg-Str.  
 Moosstr.

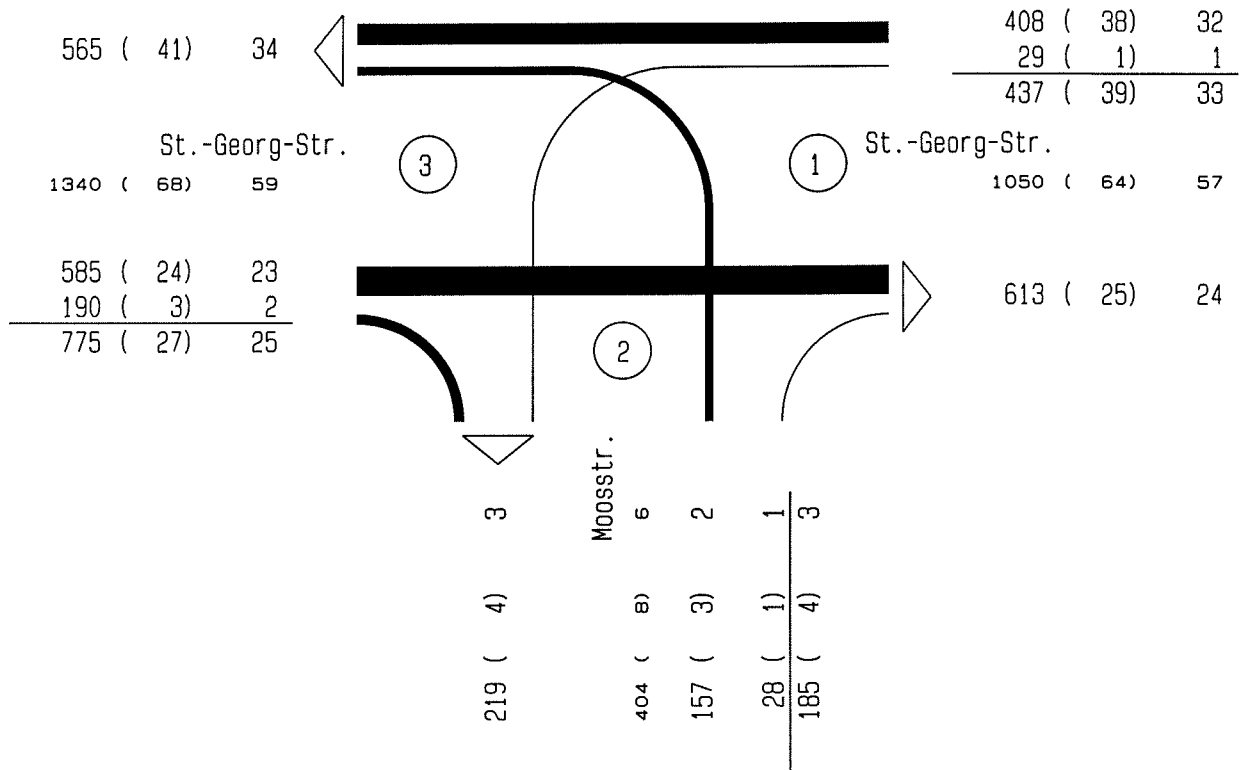

Belastungsmaßstab :

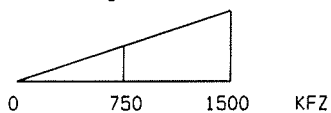

xx (yy) zz = KFZ SV GV



VZ Moosburg-Aich  
 Zählstelle : K00001  
 Zähltag : Dienstag, 25.07.17  
 Zählzeit : 15.00 - 19.00 Uhr  
 Spitzenstunde : 17.15 - 18.15 Uhr  
 St.-Georg-Str.  
 Moosstr.

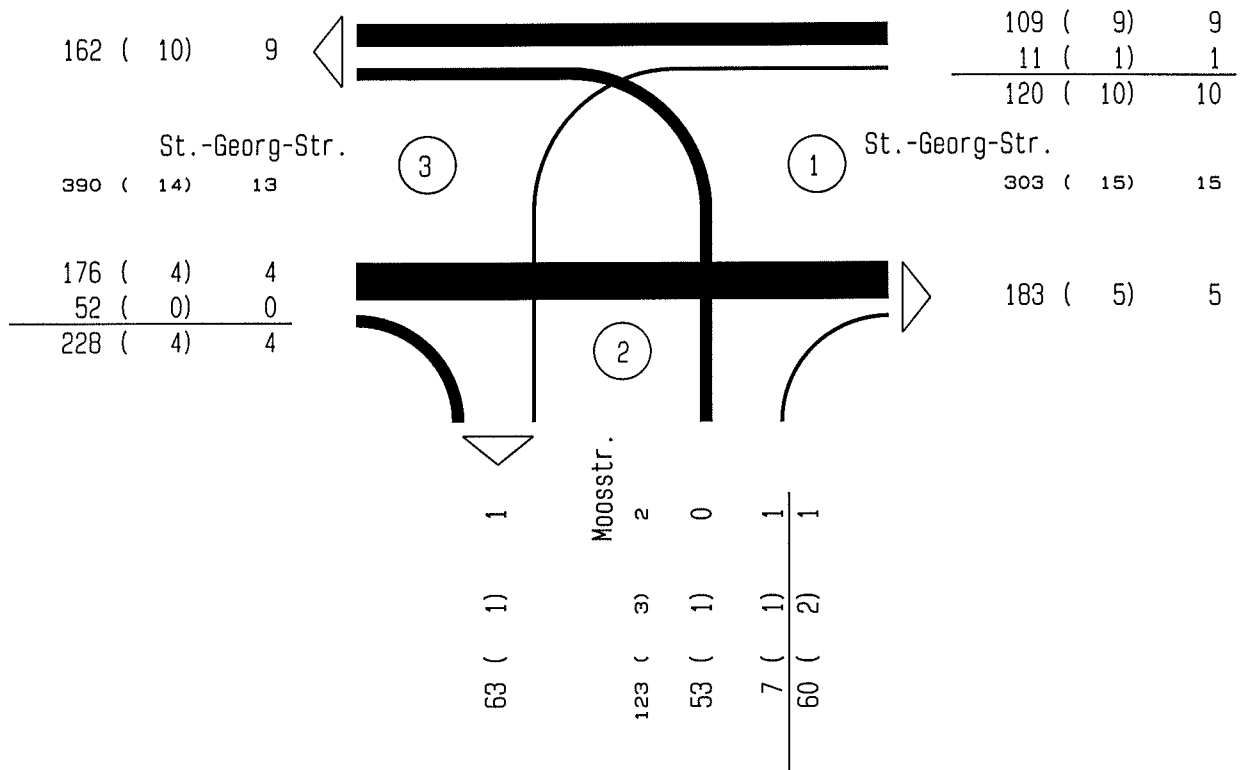

Belastungsmaßstab :

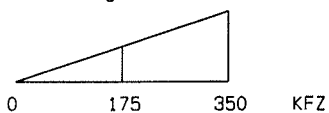

xx (yy) zz = KFZ    SV    GV

Ing.büro Dr.-Ing. Ressel+Partner  
VZ Moosburg-Aich

Zählstelle : K00001  
Zähltag : Dienstag, 25.07.17

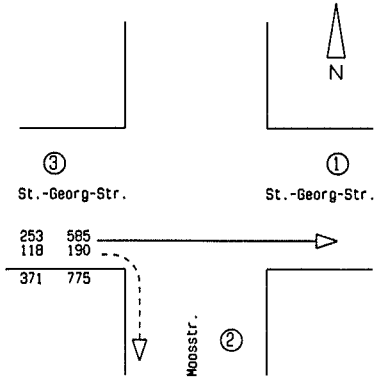
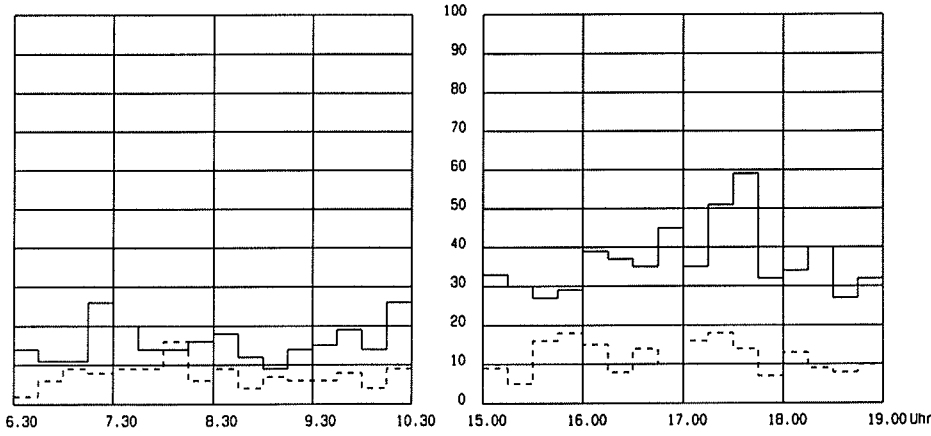
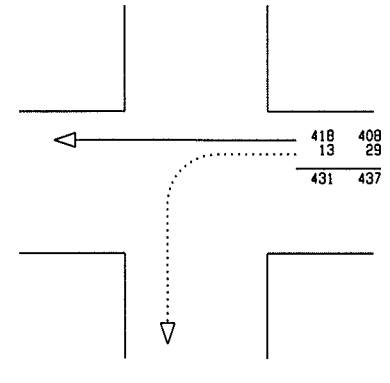
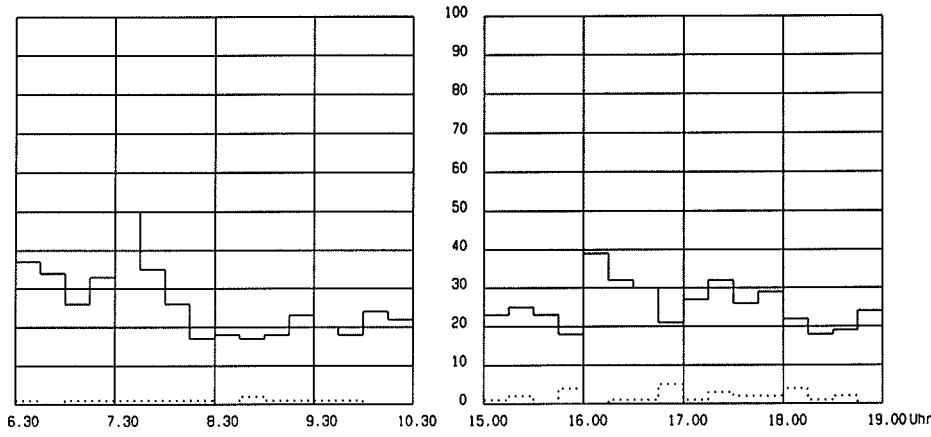
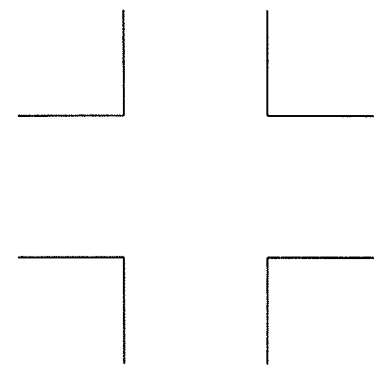
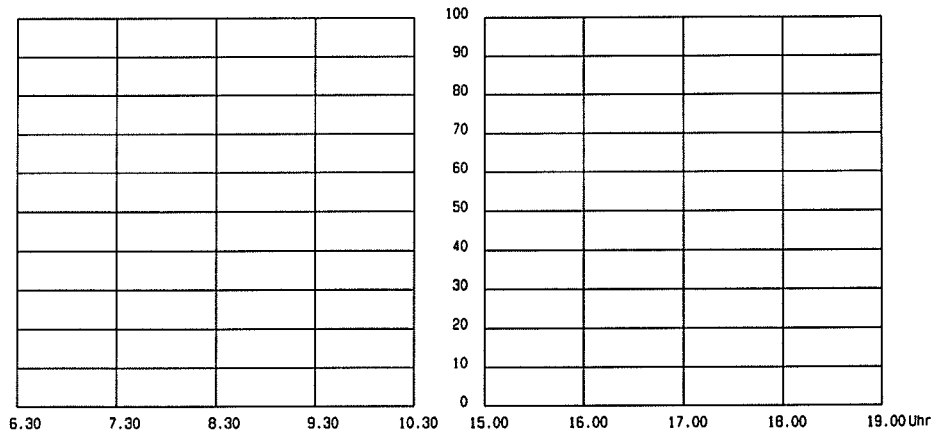
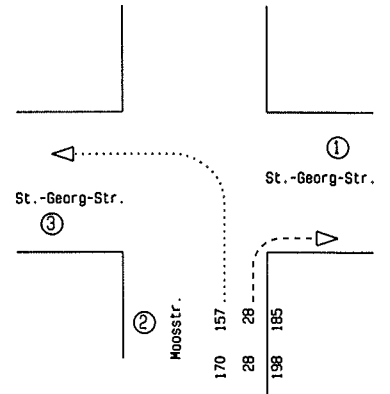
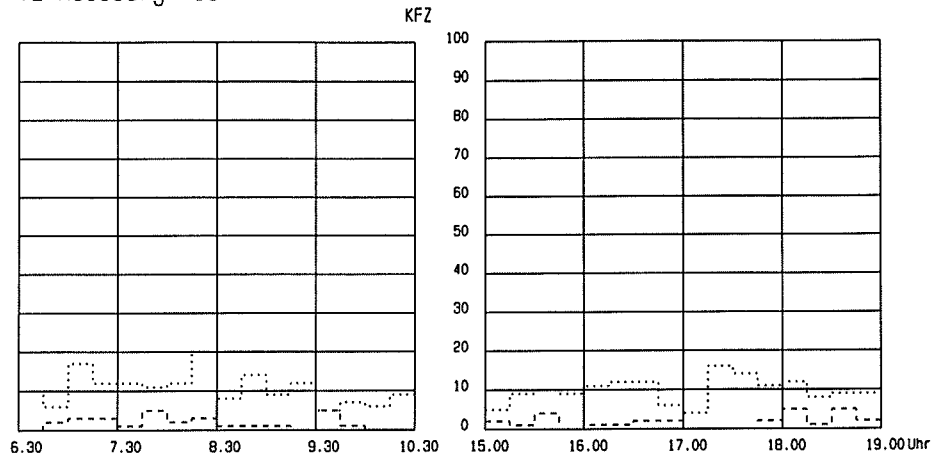

1. Wert = KFZ 6.30 - 10.30 Uhr  
2. Wert = KFZ 15.00 - 19.00 Uhr

Seite - 1 -

Schuh & Co. GmbH  
Goethestr. 17  
82110 Germering

VZ Moosburg-Aich

Zählstelle : K00001  
Zähltag : Dienstag, 25.07.17

Strasse 1 Ost : St.-Georg-Str.  
Strasse 2 Süd : Moosstr.  
Strasse 3 West : St.-Georg-Str.  
Intervalllänge : 15 min  
Zählzeit : 6.30 - 10.30, 15.00 - 19.00 Uhr  
Wetter : Schauer

SchwerKfz = Lkw + Lz + Bus  
GüterFz = Lkw + Lz  
Σ KFZ = Pkw + Lkw + Lz + Bus + Krd

Durchgeführt von : Schuh & Co. GmbH, Germering

25.07.17 K00001 12 von : St.-Georg-Str. Ost nach : Moosstr. Süd

Zeit	Pkw	Lkw	Lz	Bus	Krd	Rad	SchwerKfz	GüterFz	Σ	KFZ
6.30 - 6.45	1	0	0	0	0	0	0	0.0%	0	1
6.45 - 7.00	0	0	0	0	0	0	0	0.0%	0	0
7.00 - 7.15	1	0	0	0	0	0	0	0.0%	0	1
7.15 - 7.30	1	0	0	0	0	0	0	0.0%	0	1
-----										
6.30 - 7.30	3	0	0	0	0	0	0	0.0%	0	3
7.30 - 7.45	1	0	0	0	0	0	0	0.0%	0	1
7.45 - 8.00	1	0	0	0	0	0	0	0.0%	0	1
8.00 - 8.15	1	0	0	0	0	0	0	0.0%	0	1
8.15 - 8.30	1	0	0	0	0	0	0	0.0%	0	1
-----										
7.30 - 8.30	4	0	0	0	0	0	0	0.0%	0	4
8.30 - 8.45	0	0	0	0	0	0	0	0.0%	0	0
8.45 - 9.00	2	0	0	0	0	0	0	0.0%	0	2
9.00 - 9.15	1	0	0	0	0	0	0	0.0%	0	1
9.15 - 9.30	1	0	0	0	0	0	0	0.0%	0	1
-----										
8.30 - 9.30	4	0	0	0	0	0	0	0.0%	0	4
9.30 - 9.45	1	0	0	0	0	0	0	0.0%	0	1
9.45 - 10.00	1	0	0	0	0	0	0	0.0%	0	1
10.00 - 10.15	0	0	0	0	0	0	0	0.0%	0	0
10.15 - 10.30	0	0	0	0	0	0	0	0.0%	0	0
-----										
9.30 - 10.30	2	0	0	0	0	0	0	0.0%	0	2
-----										
Blocksumme :										
6.30 - 10.30	13	0	0	0	0	0	0	0.0%	0	13
-----										
Spitzenstunde :										
8.45 - 9.45	5	0	0	0	0	0	0	0.0%	0	5
15.00 - 15.15	1	0	0	0	0	0	0	0.0%	0	1
15.15 - 15.30	2	0	0	0	0	0	0	0.0%	0	2
15.30 - 15.45	0	0	0	0	0	0	0	0.0%	0	0
15.45 - 16.00	4	0	0	0	0	0	0	0.0%	0	4
-----										
15.00 - 16.00	7	0	0	0	0	0	0	0.0%	0	7
16.00 - 16.15	0	0	0	0	0	0	0	0.0%	0	0
16.15 - 16.30	1	0	0	0	0	0	0	0.0%	0	1
16.30 - 16.45	1	0	0	0	0	0	0	0.0%	0	1
16.45 - 17.00	5	0	0	0	0	0	0	0.0%	0	5
-----										
16.00 - 17.00	7	0	0	0	0	0	0	0.0%	0	7
17.00 - 17.15	1	0	0	0	0	0	0	0.0%	0	1
17.15 - 17.30	3	0	0	0	0	0	0	0.0%	0	3
17.30 - 17.45	2	0	0	0	0	0	0	0.0%	0	2
17.45 - 18.00	2	0	0	0	0	0	0	0.0%	0	2
-----										
17.00 - 18.00	8	0	0	0	0	0	0	0.0%	0	8
18.00 - 18.15	3	1	0	0	0	0	1	25.0%	1	4
18.15 - 18.30	1	0	0	0	0	0	0	0.0%	0	1
18.30 - 18.45	2	0	0	0	0	0	0	0.0%	0	2
18.45 - 19.00	0	0	0	0	0	0	0	0.0%	0	0
-----										
18.00 - 19.00	6	1	0	0	0	0	1	14.3%	1	7
-----										
Blocksumme :										
15.00 - 19.00	28	1	0	0	0	0	1	3.4%	1	29
-----										
Spitzenstunde :										
16.45 - 17.45	11	0	0	0	0	0	0	0.0%	0	11
-----										
Gesamtsumme	41	1	0	0	0	0	1	2.4%	1	42

25.07.17 K00001 13 von : St.-Georg-Str. Ost  
nach : St.-Georg-Str. West

Zeit	Pkw	Lkw	Lz	Bus	Krd	Rad	SchwerKfz	GüterFz	Σ	KFZ
6.30 - 6.45	34	2	1	0	0	1	3	8.1%	3	37
6.45 - 7.00	31	0	2	0	1	1	2	5.9%	2	34
7.00 - 7.15	23	1	1	1	0	1	3	11.5%	2	26
7.15 - 7.30	31	0	1	1	0	0	2	6.1%	1	33
-----										
6.30 - 7.30	119	3	5	2	1	3	10	7.7%	8	130
7.30 - 7.45	44	1	2	2	1	0	5	10.0%	3	50
7.45 - 8.00	34	0	1	0	0	0	1	2.9%	1	35
8.00 - 8.15	19	6	1	0	0	1	7	26.9%	7	26
8.15 - 8.30	16	1	0	0	0	0	1	5.9%	1	17
-----										
7.30 - 8.30	113	8	4	2	1	1	14	10.9%	12	128
8.30 - 8.45	14	1	2	0	1	0	3	16.7%	3	18
8.45 - 9.00	15	1	1	0	0	0	2	11.8%	2	17
9.00 - 9.15	17	1	0	0	0	0	1	5.6%	1	18
9.15 - 9.30	20	1	2	0	0	0	3	13.0%	3	23
-----										
8.30 - 9.30	66	4	5	0	1	0	9	11.8%	9	76
9.30 - 9.45	15	4	1	0	0	0	5	25.0%	5	20
9.45 - 10.00	17	0	1	0	0	0	1	5.6%	1	18
10.00 - 10.15	21	2	1	0	0	1	3	12.5%	3	24
10.15 - 10.30	21	0	1	0	0	0	1	4.5%	1	22
-----										
9.30 - 10.30	74	6	4	0	0	1	10	11.9%	10	84
Blocksumme :										
6.30 - 10.30	372	21	18	4	3	5	43	10.3%	39	418
Spitzenstunde :										
7.00 - 8.00	132	2	5	4	1	1	11	7.6%	7	144
15.00 - 15.15	20	2	1	0	0	0	3	13.0%	3	23
15.15 - 15.30	22	2	1	0	0	1	3	12.0%	3	25
15.30 - 15.45	18	3	2	0	0	1	5	21.7%	5	23
15.45 - 16.00	15	2	1	0	0	0	3	16.7%	3	18
-----										
15.00 - 16.00	75	9	5	0	0	2	14	15.7%	14	89
16.00 - 16.15	29	3	1	4	2	0	8	20.5%	4	39
16.15 - 16.30	28	1	0	1	2	0	2	6.3%	1	32
16.30 - 16.45	28	0	2	0	0	0	2	6.7%	2	30
16.45 - 17.00	20	0	0	1	0	0	1	4.8%	0	21
-----										
16.00 - 17.00	105	4	3	6	4	0	13	10.7%	7	122
17.00 - 17.15	26	1	0	0	0	0	1	3.7%	1	27
17.15 - 17.30	30	2	0	0	0	0	2	6.3%	2	32
17.30 - 17.45	24	0	2	0	0	0	2	7.7%	2	26
17.45 - 18.00	26	1	2	0	0	1	3	10.3%	3	29
-----										
17.00 - 18.00	106	4	4	0	0	1	8	7.0%	8	114
18.00 - 18.15	20	0	2	0	0	0	2	9.1%	2	22
18.15 - 18.30	17	1	0	0	0	0	1	5.6%	1	18
18.30 - 18.45	19	0	0	0	0	0	0	0.0%	0	19
18.45 - 19.00	24	0	0	0	0	0	0	0.0%	0	24
-----										
18.00 - 19.00	80	1	2	0	0	0	3	3.6%	3	83
Blocksumme :										
15.00 - 19.00	366	18	14	6	4	3	38	9.3%	32	408
Spitzenstunde :										
16.00 - 17.00	105	4	3	6	4	0	13	10.7%	7	122
Gesamtsumme	738	39	32	10	7	8	81	9.8%	71	826

25.07.17 K00001 21		von : Moosstr. Süd		nach : St.-Georg-Str. Ost							
Zeit	Pkw	Lkw	Lz	Bus	Krd	Rad	SchwerKfz	GüterFz	Σ	KFZ	
6.30 - 6.45	0	0	0	0	0	0	0	0.0%	0	0	
6.45 - 7.00	2	0	0	0	0	0	0	0.0%	0	2	
7.00 - 7.15	3	0	0	0	0	0	0	0.0%	0	3	
7.15 - 7.30	3	0	0	0	0	0	0	0.0%	0	3	
-----											
6.30 - 7.30	8	0	0	0	0	0	0	0.0%	0	8	
7.30 - 7.45	1	0	0	0	0	0	0	0.0%	0	1	
7.45 - 8.00	5	0	0	0	0	0	0	0.0%	0	5	
8.00 - 8.15	2	0	0	0	0	0	0	0.0%	0	2	
8.15 - 8.30	3	0	0	0	0	0	0	0.0%	0	3	
-----											
7.30 - 8.30	11	0	0	0	0	0	0	0.0%	0	11	
8.30 - 8.45	1	0	0	0	0	0	0	0.0%	0	1	
8.45 - 9.00	1	0	0	0	0	0	0	0.0%	0	1	
9.00 - 9.15	0	1	0	0	0	0	1	100.0%	1	1	
9.15 - 9.30	0	0	0	0	0	0	0	0.0%	0	0	
-----											
8.30 - 9.30	2	1	0	0	0	0	1	33.3%	1	3	
9.30 - 9.45	5	0	0	0	0	0	0	0.0%	0	5	
9.45 - 10.00	1	0	0	0	0	0	0	0.0%	0	1	
10.00 - 10.15	0	0	0	0	0	0	0	0.0%	0	0	
10.15 - 10.30	0	0	0	0	0	0	0	0.0%	0	0	
-----											
9.30 - 10.30	6	0	0	0	0	0	0	0.0%	0	6	
Blocksumme :											
6.30 - 10.30	27	1	0	0	0	0	1	3.6%	1	28	
Spitzenstunde :											
7.00 - 8.00	12	0	0	0	0	0	0	0.0%	0	12	
15.00 - 15.15	2	0	0	0	0	0	0	0.0%	0	2	
15.15 - 15.30	1	0	0	0	0	0	0	0.0%	0	1	
15.30 - 15.45	4	0	0	0	0	0	0	0.0%	0	4	
15.45 - 16.00	0	0	0	0	0	1	0	0.0%	0	0	
-----											
15.00 - 16.00	7	0	0	0	0	1	0	0.0%	0	7	
16.00 - 16.15	1	0	0	0	0	0	0	0.0%	0	1	
16.15 - 16.30	1	0	0	0	0	0	0	0.0%	0	1	
16.30 - 16.45	2	0	0	0	0	0	0	0.0%	0	2	
16.45 - 17.00	2	0	0	0	0	0	0	0.0%	0	2	
-----											
16.00 - 17.00	6	0	0	0	0	0	0	0.0%	0	6	
17.00 - 17.15	0	0	0	0	0	0	0	0.0%	0	0	
17.15 - 17.30	0	0	0	0	0	0	0	0.0%	0	0	
17.30 - 17.45	0	0	0	0	0	1	0	0.0%	0	0	
17.45 - 18.00	1	1	0	0	0	0	1	50.0%	1	2	
-----											
17.00 - 18.00	1	1	0	0	0	1	1	50.0%	1	2	
18.00 - 18.15	5	0	0	0	0	0	0	0.0%	0	5	
18.15 - 18.30	1	0	0	0	0	0	0	0.0%	0	1	
18.30 - 18.45	5	0	0	0	0	0	0	0.0%	0	5	
18.45 - 19.00	2	0	0	0	0	0	0	0.0%	0	2	
-----											
18.00 - 19.00	13	0	0	0	0	0	0	0.0%	0	13	
Blocksumme :											
15.00 - 19.00	27	1	0	0	0	2	1	3.6%	1	28	
Spitzenstunde :											
17.45 - 18.45	12	1	0	0	0	0	1	7.7%	1	13	
Gesamtsumme											
	54	2	0	0	0	2	2	3.6%	2	56	



25.07.17 K00001 23		von : Moosstr. Süd		nach : St.-Georg-Str. West							
Zeit	Pkw	Lkw	Lz	Bus	Krd	Rad	SchwerKfz	GüterFz	Σ	KFZ	
6.30 - 6.45	10	0	0	0	0	0	0	0.0%	0	10	
6.45 - 7.00	6	0	0	0	0	0	0	0.0%	0	6	
7.00 - 7.15	14	0	0	3	0	0	3	17.6%	0	17	
7.15 - 7.30	9	1	0	2	0	0	3	25.0%	1	12	
-----											
6.30 - 7.30	39	1	0	5	0	0	6	13.3%	1	45	
7.30 - 7.45	12	0	0	0	0	0	0	0.0%	0	12	
7.45 - 8.00	10	0	0	0	1	0	0	0.0%	0	11	
8.00 - 8.15	12	0	0	0	0	0	0	0.0%	0	12	
8.15 - 8.30	18	1	0	0	1	0	1	5.0%	1	20	
-----											
7.30 - 8.30	52	1	0	0	2	0	1	1.8%	1	55	
8.30 - 8.45	8	0	0	0	0	0	0	0.0%	0	8	
8.45 - 9.00	14	0	0	0	0	0	0	0.0%	0	14	
9.00 - 9.15	8	0	0	0	1	0	0	0.0%	0	9	
9.15 - 9.30	11	0	0	0	1	2	0	0.0%	0	12	
-----											
8.30 - 9.30	41	0	0	0	2	2	0	0.0%	0	43	
9.30 - 9.45	5	0	0	0	0	1	0	0.0%	0	5	
9.45 - 10.00	6	1	0	0	0	0	1	14.3%	1	7	
10.00 - 10.15	5	1	0	0	0	0	1	16.7%	1	6	
10.15 - 10.30	9	0	0	0	0	0	0	0.0%	0	9	
-----											
9.30 - 10.30	25	2	0	0	0	1	2	7.4%	2	27	
-----											
Blocksumme :											
6.30 - 10.30	157	4	0	5	4	3	9	5.3%	4	170	
-----											
Spitzenstunde :											
7.30 - 8.30	52	1	0	0	2	0	1	1.8%	1	55	
15.00 - 15.15	5	0	0	0	0	1	0	0.0%	0	5	
15.15 - 15.30	8	1	0	0	0	0	1	11.1%	1	9	
15.30 - 15.45	10	0	0	0	0	0	0	0.0%	0	10	
15.45 - 16.00	9	0	0	0	0	0	0	0.0%	0	9	
-----											
15.00 - 16.00	32	1	0	0	0	1	1	3.0%	1	33	
16.00 - 16.15	11	0	0	0	0	0	0	0.0%	0	11	
16.15 - 16.30	12	0	0	0	0	0	0	0.0%	0	12	
16.30 - 16.45	12	0	0	0	0	3	0	0.0%	0	12	
16.45 - 17.00	6	0	0	0	0	1	0	0.0%	0	6	
-----											
16.00 - 17.00	41	0	0	0	0	4	0	0.0%	0	41	
17.00 - 17.15	4	0	0	0	0	0	0	0.0%	0	4	
17.15 - 17.30	15	0	0	1	0	0	1	6.3%	0	16	
17.30 - 17.45	14	0	0	0	0	0	0	0.0%	0	14	
17.45 - 18.00	10	0	0	0	1	0	0	0.0%	0	11	
-----											
17.00 - 18.00	43	0	0	1	1	0	1	2.2%	0	45	
18.00 - 18.15	11	0	0	0	1	0	0	0.0%	0	12	
18.15 - 18.30	8	0	0	0	0	0	0	0.0%	0	8	
18.30 - 18.45	9	0	0	0	0	0	0	0.0%	0	9	
18.45 - 19.00	8	1	0	0	0	0	1	11.1%	1	9	
-----											
18.00 - 19.00	36	1	0	0	1	0	1	2.6%	1	38	
-----											
Blocksumme :											
15.00 - 19.00	152	2	0	1	2	5	3	1.9%	2	157	
-----											
Spitzenstunde :											
17.15 - 18.15	50	0	0	1	2	0	1	1.9%	0	53	
-----											
Gesamtsumme	309	6	0	6	6	8	12	3.7%	6	327	

25.07.17 K00001 31 von : St.-Georg-Str. West  
nach : St.-Georg-Str. Ost

Zeit	Pkw	Lkw	Lz	Bus	Krd	Rad	SchwerKfz	GüterFz	Σ	KFZ
6.30 - 6.45	12	1	0	1	0	0	2	14.3%	1	14
6.45 - 7.00	9	2	0	0	0	0	2	18.2%	2	11
7.00 - 7.15	11	0	0	0	0	0	0	0.0%	0	11
7.15 - 7.30	20	3	3	0	0	2	6	23.1%	6	26
6.30 - 7.30	52	6	3	1	0	2	10	16.1%	9	62
7.30 - 7.45	17	1	0	0	2	0	1	5.0%	1	20
7.45 - 8.00	13	1	0	0	0	0	1	7.1%	1	14
8.00 - 8.15	11	1	0	2	0	0	3	21.4%	1	14
8.15 - 8.30	11	3	0	0	2	1	3	18.8%	3	16
7.30 - 8.30	52	6	0	2	4	1	8	12.5%	6	64
8.30 - 8.45	14	2	1	0	1	2	3	16.7%	3	18
8.45 - 9.00	12	0	0	0	0	0	0	0.0%	0	12
9.00 - 9.15	6	3	0	0	0	0	3	33.3%	3	9
9.15 - 9.30	9	2	3	0	0	0	5	35.7%	5	14
8.30 - 9.30	41	7	4	0	1	2	11	20.8%	11	53
9.30 - 9.45	15	0	0	0	0	0	0	0.0%	0	15
9.45 - 10.00	19	0	0	0	0	0	0	0.0%	0	19
10.00 - 10.15	11	0	3	0	0	0	3	21.4%	3	14
10.15 - 10.30	22	2	2	0	0	0	4	15.4%	4	26
9.30 - 10.30	67	2	5	0	0	0	7	9.5%	7	74
Blocksumme :										
6.30 - 10.30	212	21	12	3	5	5	36	14.2%	33	253
Spitzenstunde :										
7.15 - 8.15	61	6	3	2	2	2	11	14.9%	9	74
15.00 - 15.15	30	0	2	1	0	0	3	9.1%	2	33
15.15 - 15.30	28	1	1	0	0	0	2	6.7%	2	30
15.30 - 15.45	23	2	2	0	0	0	4	14.8%	4	27
15.45 - 16.00	28	1	0	0	0	0	1	3.4%	1	29
15.00 - 16.00	109	4	5	1	0	0	10	8.4%	9	119
16.00 - 16.15	37	2	0	0	0	0	2	5.1%	2	39
16.15 - 16.30	34	0	3	0	0	0	3	8.1%	3	37
16.30 - 16.45	34	0	1	0	0	0	1	2.9%	1	35
16.45 - 17.00	44	1	0	0	0	0	1	2.2%	1	45
16.00 - 17.00	149	3	4	0	0	0	7	4.5%	7	156
17.00 - 17.15	34	0	1	0	0	1	1	2.9%	1	35
17.15 - 17.30	48	2	1	0	0	0	3	5.9%	3	51
17.30 - 17.45	58	1	0	0	0	0	1	1.7%	1	59
17.45 - 18.00	32	0	0	0	0	0	0	0.0%	0	32
17.00 - 18.00	172	3	2	0	0	1	5	2.8%	5	177
18.00 - 18.15	33	0	0	0	1	0	0	0.0%	0	34
18.15 - 18.30	38	1	1	0	0	0	2	5.0%	2	40
18.30 - 18.45	26	0	0	0	1	1	0	0.0%	0	27
18.45 - 19.00	32	0	0	0	0	0	0	0.0%	0	32
18.00 - 19.00	129	1	1	0	2	1	2	1.5%	2	133
Blocksumme :										
15.00 - 19.00	559	11	12	1	2	2	24	4.1%	23	585
Spitzenstunde :										
16.45 - 17.45	184	4	2	0	0	1	6	3.2%	6	190
Gesamtsumme	771	32	24	4	7	7	60	7.2%	56	838

25.07.17 K00001 32 von : St.-Georg-Str. West nach : Moosstr. Süd

Zeit	Pkw	Lkw	Lz	Bus	Krd	Rad	SchwerKfz	GüterFz	Σ	KFZ
6.30 - 6.45	2	0	0	0	0	0	0	0.0%	0	2
6.45 - 7.00	4	2	0	0	0	1	2	33.3%	2	6
7.00 - 7.15	6	3	0	0	0	0	3	33.3%	3	9
7.15 - 7.30	8	0	0	0	0	0	0	0.0%	0	8
-----										
6.30 - 7.30	20	5	0	0	0	1	5	20.0%	5	25
7.30 - 7.45	8	1	0	0	0	0	1	11.1%	1	9
7.45 - 8.00	9	0	0	0	0	0	0	0.0%	0	9
8.00 - 8.15	16	0	0	0	0	0	0	0.0%	0	16
8.15 - 8.30	4	1	0	0	1	0	1	16.7%	1	6
-----										
7.30 - 8.30	37	2	0	0	1	0	2	5.0%	2	40
8.30 - 8.45	9	0	0	0	0	0	0	0.0%	0	9
8.45 - 9.00	4	0	0	0	0	0	0	0.0%	0	4
9.00 - 9.15	5	1	0	0	1	1	1	14.3%	1	7
9.15 - 9.30	6	0	0	0	0	0	0	0.0%	0	6
-----										
8.30 - 9.30	24	1	0	0	1	1	1	3.8%	1	26
9.30 - 9.45	5	0	0	0	1	0	0	0.0%	0	6
9.45 - 10.00	8	0	0	0	0	1	0	0.0%	0	8
10.00 - 10.15	4	0	0	0	0	0	0	0.0%	0	4
10.15 - 10.30	8	1	0	0	0	0	1	11.1%	1	9
-----										
9.30 - 10.30	25	1	0	0	1	1	1	3.7%	1	27
Blocksumme :										
6.30 - 10.30	106	9	0	0	3	3	9	7.6%	9	118
Spitzenstunde :										
7.15 - 8.15	41	1	0	0	0	0	1	2.4%	1	42
15.00 - 15.15	8	1	0	0	0	0	1	11.1%	1	9
15.15 - 15.30	5	0	0	0	0	1	0	0.0%	0	5
15.30 - 15.45	15	1	0	0	0	0	1	6.3%	1	16
15.45 - 16.00	17	0	0	1	0	0	1	5.6%	0	18
-----										
15.00 - 16.00	45	2	0	1	0	1	3	6.3%	2	48
16.00 - 16.15	15	0	0	0	0	0	0	0.0%	0	15
16.15 - 16.30	8	0	0	0	0	0	0	0.0%	0	8
16.30 - 16.45	14	0	0	0	0	1	0	0.0%	0	14
16.45 - 17.00	10	0	0	0	0	0	0	0.0%	0	10
-----										
16.00 - 17.00	47	0	0	0	0	1	0	0.0%	0	47
17.00 - 17.15	16	0	0	0	0	0	0	0.0%	0	16
17.15 - 17.30	18	0	0	0	0	0	0	0.0%	0	18
17.30 - 17.45	14	0	0	0	0	0	0	0.0%	0	14
17.45 - 18.00	7	0	0	0	0	0	0	0.0%	0	7
-----										
17.00 - 18.00	55	0	0	0	0	0	0	0.0%	0	55
18.00 - 18.15	13	0	0	0	0	0	0	0.0%	0	13
18.15 - 18.30	9	0	0	0	0	0	0	0.0%	0	9
18.30 - 18.45	7	0	0	0	1	0	0	0.0%	0	8
18.45 - 19.00	10	0	0	0	0	0	0	0.0%	0	10
-----										
18.00 - 19.00	39	0	0	0	1	0	0	0.0%	0	40
Blocksumme :										
15.00 - 19.00	186	2	0	1	1	2	3	1.6%	2	190
Spitzenstunde :										
16.30 - 17.30	58	0	0	0	0	1	0	0.0%	0	58
Gesamtsumme	292	11	0	1	4	5	12	3.9%	11	308

## 25.07.17 K00001 1 Querschnittsbelastung St.-Georg-Str. Ost

Zeit	Pkw	Lkw	Lz	Bus	Krd	Rad	SchwerKfz	GüterFz	Σ	KFZ
6.30 - 6.45	47	3	1	1	0	1	5	9.6%	4	52
6.45 - 7.00	42	2	2	0	1	1	4	8.5%	4	47
7.00 - 7.15	38	1	1	1	0	1	3	7.3%	2	41
7.15 - 7.30	55	3	4	1	0	2	8	12.7%	7	63
6.30 - 7.30	182	9	8	3	1	5	20	9.9%	17	203
7.30 - 7.45	63	2	2	2	3	0	6	8.3%	4	72
7.45 - 8.00	53	1	1	0	0	0	2	3.6%	2	55
8.00 - 8.15	33	7	1	2	0	1	10	23.3%	8	43
8.15 - 8.30	31	4	0	0	2	1	4	10.8%	4	37
7.30 - 8.30	180	14	4	4	5	2	22	10.6%	18	207
8.30 - 8.45	29	3	3	0	2	2	6	16.2%	6	37
8.45 - 9.00	30	1	1	0	0	0	2	6.3%	2	32
9.00 - 9.15	24	5	0	0	0	0	5	17.2%	5	29
9.15 - 9.30	30	3	5	0	0	0	8	21.1%	8	38
8.30 - 9.30	113	12	9	0	2	2	21	15.4%	21	136
9.30 - 9.45	36	4	1	0	0	0	5	12.2%	5	41
9.45 - 10.00	38	0	1	0	0	0	1	2.6%	1	39
10.00 - 10.15	32	2	4	0	0	1	6	15.8%	6	38
10.15 - 10.30	43	2	3	0	0	0	5	10.4%	5	48
9.30 - 10.30	149	8	9	0	0	1	17	10.2%	17	166
Blocksumme :										
6.30 - 10.30	624	43	30	7	8	10	80	11.2%	73	712
Spitzenstunde :										
7.15 - 8.15	204	13	8	5	3	3	26	11.2%	21	233
15.00 - 15.15	53	2	3	1	0	0	6	10.2%	5	59
15.15 - 15.30	53	3	2	0	0	1	5	8.6%	5	58
15.30 - 15.45	45	5	4	0	0	1	9	16.7%	9	54
15.45 - 16.00	47	3	1	0	0	1	4	7.8%	4	51
15.00 - 16.00	198	13	10	1	0	3	24	10.8%	23	222
16.00 - 16.15	67	5	1	4	2	0	10	12.7%	6	79
16.15 - 16.30	64	1	3	1	2	0	5	7.0%	4	71
16.30 - 16.45	65	0	3	0	0	0	3	4.4%	3	68
16.45 - 17.00	71	1	0	1	0	0	2	2.7%	1	73
16.00 - 17.00	267	7	7	6	4	0	20	6.9%	14	291
17.00 - 17.15	61	1	1	0	0	1	2	3.2%	2	63
17.15 - 17.30	81	4	1	0	0	0	5	5.8%	5	86
17.30 - 17.45	84	1	2	0	0	1	3	3.4%	3	87
17.45 - 18.00	61	2	2	0	0	1	4	6.2%	4	65
17.00 - 18.00	287	8	6	0	0	3	14	4.7%	14	301
18.00 - 18.15	61	1	2	0	1	0	3	4.6%	3	65
18.15 - 18.30	57	2	1	0	0	0	3	5.0%	3	60
18.30 - 18.45	52	0	0	0	1	1	0	0.0%	0	53
18.45 - 19.00	58	0	0	0	0	0	0	0.0%	0	58
18.00 - 19.00	228	3	3	0	2	1	6	2.5%	6	236
Blocksumme :										
15.00 - 19.00	980	31	26	7	6	7	64	6.1%	57	1050
Spitzenstunde :										
16.45 - 17.45	297	7	4	1	0	2	12	3.9%	11	309
Gesamtsumme	1604	74	56	14	14	17	144	8.2%	130	1762

## 25.07.17 K00001 2 Querschnittsbelastung Moosstr. Süd

Zeit	Pkw	Lkw	Lz	Bus	Krd	Rad	SchwerKfz	GüterFz	Σ	KFZ
6.30 - 6.45	13	0	0	0	0	0	0	0.0%	0	13
6.45 - 7.00	12	2	0	0	0	1	2	14.3%	2	14
7.00 - 7.15	24	3	0	3	0	0	6	20.0%	3	30
7.15 - 7.30	21	1	0	2	0	0	3	12.5%	1	24
<hr/>										
6.30 - 7.30	70	6	0	5	0	1	11	13.6%	6	81
7.30 - 7.45	22	1	0	0	0	0	1	4.3%	1	23
7.45 - 8.00	25	0	0	0	1	0	0	0.0%	0	26
8.00 - 8.15	31	0	0	0	0	0	0	0.0%	0	31
8.15 - 8.30	26	2	0	0	2	0	2	6.7%	2	30
<hr/>										
7.30 - 8.30	104	3	0	0	3	0	3	2.7%	3	110
8.30 - 8.45	18	0	0	0	0	0	0	0.0%	0	18
8.45 - 9.00	21	0	0	0	0	0	0	0.0%	0	21
9.00 - 9.15	14	2	0	0	2	1	2	11.1%	2	18
9.15 - 9.30	18	0	0	0	1	2	0	0.0%	0	19
<hr/>										
8.30 - 9.30	71	2	0	0	3	3	2	2.6%	2	76
9.30 - 9.45	16	0	0	0	1	1	0	0.0%	0	17
9.45 - 10.00	16	1	0	0	0	1	1	5.9%	1	17
10.00 - 10.15	9	1	0	0	0	0	1	10.0%	1	10
10.15 - 10.30	17	1	0	0	0	0	1	5.6%	1	18
<hr/>										
9.30 - 10.30	58	3	0	0	1	2	3	4.8%	3	62
<hr/>										
Blocksumme :										
6.30 - 10.30	303	14	0	5	7	6	19	5.8%	14	329
<hr/>										
Spitzenstunde :										
7.30 - 8.30	104	3	0	0	3	0	3	2.7%	3	110
15.00 - 15.15	16	1	0	0	0	1	1	5.9%	1	17
15.15 - 15.30	16	1	0	0	0	1	1	5.9%	1	17
15.30 - 15.45	29	1	0	0	0	0	1	3.3%	1	30
15.45 - 16.00	30	0	0	1	0	1	1	3.2%	0	31
<hr/>										
15.00 - 16.00	91	3	0	1	0	3	4	4.2%	3	95
16.00 - 16.15	27	0	0	0	0	0	0	0.0%	0	27
16.15 - 16.30	22	0	0	0	0	0	0	0.0%	0	22
16.30 - 16.45	29	0	0	0	0	4	0	0.0%	0	29
16.45 - 17.00	23	0	0	0	0	1	0	0.0%	0	23
<hr/>										
16.00 - 17.00	101	0	0	0	0	5	0	0.0%	0	101
17.00 - 17.15	21	0	0	0	0	0	0	0.0%	0	21
17.15 - 17.30	36	0	0	1	0	0	1	2.7%	0	37
17.30 - 17.45	30	0	0	0	0	1	0	0.0%	0	30
17.45 - 18.00	20	1	0	0	1	0	1	4.5%	1	22
<hr/>										
17.00 - 18.00	107	1	0	1	1	1	2	1.8%	1	110
18.00 - 18.15	32	1	0	0	1	0	1	2.9%	1	34
18.15 - 18.30	19	0	0	0	0	0	0	0.0%	0	19
18.30 - 18.45	23	0	0	0	1	0	0	0.0%	0	24
18.45 - 19.00	20	1	0	0	0	0	1	4.8%	1	21
<hr/>										
18.00 - 19.00	94	2	0	0	2	0	2	2.0%	2	98
<hr/>										
Blocksumme :										
15.00 - 19.00	393	6	0	2	3	9	8	2.0%	6	404
<hr/>										
Spitzenstunde :										
17.15 - 18.15	118	2	0	1	2	1	3	2.4%	2	123
<hr/>										
Gesamtsumme	696	20	0	7	10	15	27	3.7%	20	733

25.07.17 K00001 3 Querschnittsbelastung St.-Georg-Str. West											
Zeit	Pkw	Lkw	Lz	Bus	Krd	Rad	SchwerKfz	GüterFz	Σ	KFZ	
6.30 - 6.45	58	3	1	1	0	1	5	7.9%	4	63	
6.45 - 7.00	50	4	2	0	1	2	6	10.5%	6	57	
7.00 - 7.15	54	4	1	4	0	1	9	14.3%	5	63	
7.15 - 7.30	68	4	4	3	0	2	11	13.9%	8	79	
-----											
6.30 - 7.30	230	15	8	8	1	6	31	11.8%	23	262	
7.30 - 7.45	81	3	2	2	3	0	7	7.7%	5	91	
7.45 - 8.00	66	1	1	0	1	0	2	2.9%	2	69	
8.00 - 8.15	58	7	1	2	0	1	10	14.7%	8	68	
8.15 - 8.30	49	6	0	0	4	1	6	10.2%	6	59	
-----											
7.30 - 8.30	254	17	4	4	8	2	25	8.7%	21	287	
8.30 - 8.45	45	3	3	0	2	2	6	11.3%	6	53	
8.45 - 9.00	45	1	1	0	0	0	2	4.3%	2	47	
9.00 - 9.15	36	5	0	0	2	1	5	11.6%	5	43	
9.15 - 9.30	46	3	5	0	1	2	8	14.5%	8	55	
-----											
8.30 - 9.30	172	12	9	0	5	5	21	10.6%	21	198	
9.30 - 9.45	40	4	1	0	1	1	5	10.9%	5	46	
9.45 - 10.00	50	1	1	0	0	1	2	3.8%	2	52	
10.00 - 10.15	41	3	4	0	0	1	7	14.6%	7	48	
10.15 - 10.30	60	3	3	0	0	0	6	9.1%	6	66	
-----											
9.30 - 10.30	191	11	9	0	1	3	20	9.4%	20	212	
Blocksumme :											
6.30 - 10.30	847	55	30	12	15	16	97	10.1%	85	959	
Spitzenstunde :											
7.15 - 8.15	273	15	8	7	4	3	30	9.8%	23	307	
15.00 - 15.15	63	3	3	1	0	1	7	10.0%	6	70	
15.15 - 15.30	63	4	2	0	0	2	6	8.7%	6	69	
15.30 - 15.45	66	6	4	0	0	1	10	13.2%	10	76	
15.45 - 16.00	69	3	1	1	0	0	5	6.8%	4	74	
-----											
15.00 - 16.00	261	16	10	2	0	4	28	9.7%	26	289	
16.00 - 16.15	92	5	1	4	2	0	10	9.6%	6	104	
16.15 - 16.30	82	1	3	1	2	0	5	5.6%	4	89	
16.30 - 16.45	88	0	3	0	0	4	3	3.3%	3	91	
16.45 - 17.00	80	1	0	1	0	1	2	2.4%	1	82	
-----											
16.00 - 17.00	342	7	7	6	4	5	20	5.5%	14	366	
17.00 - 17.15	80	1	1	0	0	1	2	2.4%	2	82	
17.15 - 17.30	111	4	1	1	0	0	6	5.1%	5	117	
17.30 - 17.45	110	1	2	0	0	0	3	2.7%	3	113	
17.45 - 18.00	75	1	2	0	1	1	3	3.8%	3	79	
-----											
17.00 - 18.00	376	7	6	1	1	2	14	3.6%	13	391	
18.00 - 18.15	77	0	2	0	2	0	2	2.5%	2	81	
18.15 - 18.30	72	2	1	0	0	0	3	4.0%	3	75	
18.30 - 18.45	61	0	0	0	2	1	0	0.0%	0	63	
18.45 - 19.00	74	1	0	0	0	0	1	1.3%	1	75	
-----											
18.00 - 19.00	284	3	3	0	4	1	6	2.0%	6	294	
Blocksumme :											
15.00 - 19.00	1263	33	26	9	9	12	68	5.1%	59	1340	
Spitzenstunde :											
16.45 - 17.45	381	7	4	2	0	2	13	3.3%	11	394	
Gesamtsumme											
	2110	88	56	21	24	28	165	7.2%	144	2299	

25.07.17 K00001 00 Gesamtbelastung Zählstelle

Zeit	Pkw	Lkw	Lz	Bus	Krd	Rad	SchwerKfz	GüterFz	Σ	KFZ
6.30 - 6.45	59	3	1	1	0	1	5	7.8%	4	64
6.45 - 7.00	52	4	2	0	1	2	6	10.2%	6	59
7.00 - 7.15	58	4	1	4	0	1	9	13.4%	5	67
7.15 - 7.30	72	4	4	3	0	2	11	13.3%	8	83
-----	-----	-----	-----	-----	-----	-----	-----	-----	-----	-----
6.30 - 7.30	241	15	8	8	1	6	31	11.4%	23	273
7.30 - 7.45	83	3	2	2	3	0	7	7.5%	5	93
7.45 - 8.00	72	1	1	0	1	0	2	2.7%	2	75
8.00 - 8.15	61	7	1	2	0	1	10	14.1%	8	71
8.15 - 8.30	53	6	0	0	4	1	6	9.5%	6	63
-----	-----	-----	-----	-----	-----	-----	-----	-----	-----	-----
7.30 - 8.30	269	17	4	4	8	2	25	8.3%	21	302
8.30 - 8.45	46	3	3	0	2	2	6	11.1%	6	54
8.45 - 9.00	48	1	1	0	0	0	2	4.0%	2	50
9.00 - 9.15	37	6	0	0	2	1	6	13.3%	6	45
9.15 - 9.30	47	3	5	0	1	2	8	14.3%	8	56
-----	-----	-----	-----	-----	-----	-----	-----	-----	-----	-----
8.30 - 9.30	178	13	9	0	5	5	22	10.7%	22	205
9.30 - 9.45	46	4	1	0	1	1	5	9.6%	5	52
9.45 - 10.00	52	1	1	0	0	1	2	3.7%	2	54
10.00 - 10.15	41	3	4	0	0	1	7	14.6%	7	48
10.15 - 10.30	60	3	3	0	0	0	6	9.1%	6	66
-----	-----	-----	-----	-----	-----	-----	-----	-----	-----	-----
9.30 - 10.30	199	11	9	0	1	3	20	9.1%	20	220
Blocksumme :										
6.30 - 10.30	887	56	30	12	15	16	98	9.8%	86	1000
Spitzenstunde :										
7.15 - 8.15	288	15	8	7	4	3	30	9.3%	23	322
15.00 - 15.15	66	3	3	1	0	1	7	9.6%	6	73
15.15 - 15.30	66	4	2	0	0	2	6	8.3%	6	72
15.30 - 15.45	70	6	4	0	0	1	10	12.5%	10	80
15.45 - 16.00	73	3	1	1	0	1	5	6.4%	4	78
-----	-----	-----	-----	-----	-----	-----	-----	-----	-----	-----
15.00 - 16.00	275	16	10	2	0	5	28	9.2%	26	303
16.00 - 16.15	93	5	1	4	2	0	10	9.5%	6	105
16.15 - 16.30	84	1	3	1	2	0	5	5.5%	4	91
16.30 - 16.45	91	0	3	0	0	4	3	3.2%	3	94
16.45 - 17.00	87	1	0	1	0	1	2	2.2%	1	89
-----	-----	-----	-----	-----	-----	-----	-----	-----	-----	-----
16.00 - 17.00	355	7	7	6	4	5	20	5.3%	14	379
17.00 - 17.15	81	1	1	0	0	1	2	2.4%	2	83
17.15 - 17.30	114	4	1	1	0	0	6	5.0%	5	120
17.30 - 17.45	112	1	2	0	0	1	3	2.6%	3	115
17.45 - 18.00	78	2	2	0	1	1	4	4.8%	4	83
-----	-----	-----	-----	-----	-----	-----	-----	-----	-----	-----
17.00 - 18.00	385	8	6	1	1	3	15	3.7%	14	401
18.00 - 18.15	85	1	2	0	2	0	3	3.3%	3	90
18.15 - 18.30	74	2	1	0	0	0	3	3.9%	3	77
18.30 - 18.45	68	0	0	0	2	1	0	0.0%	0	70
18.45 - 19.00	76	1	0	0	0	0	1	1.3%	1	77
-----	-----	-----	-----	-----	-----	-----	-----	-----	-----	-----
18.00 - 19.00	303	4	3	0	4	1	7	2.2%	7	314
Blocksumme :										
15.00 - 19.00	1318	35	26	9	9	14	70	5.0%	61	1397
Spitzenstunde :										
17.15 - 18.15	389	8	7	1	3	2	16	3.9%	15	408
Gesamtsumme	2205	91	56	21	24	30	168	7.0%	147	2397

25.07.17 K00001 01 Summe Ausfahrt St.-Georg-Str. Ost

Zeit	Pkw	Lkw	Lz	Bus	Krd	Rad	SchwerKfz	GüterFz	Σ	KFZ
6.30 - 6.45	12	1	0	1	0	0	2	14.3%	1	14
6.45 - 7.00	11	2	0	0	0	0	2	15.4%	2	13
7.00 - 7.15	14	0	0	0	0	0	0	0.0%	0	14
7.15 - 7.30	23	3	3	0	0	2	6	20.7%	6	29
-----										
6.30 - 7.30	60	6	3	1	0	2	10	14.3%	9	70
7.30 - 7.45	18	1	0	0	2	0	1	4.8%	1	21
7.45 - 8.00	18	1	0	0	0	0	1	5.3%	1	19
8.00 - 8.15	13	1	0	2	0	0	3	18.8%	1	16
8.15 - 8.30	14	3	0	0	2	1	3	15.8%	3	19
-----										
7.30 - 8.30	63	6	0	2	4	1	8	10.7%	6	75
8.30 - 8.45	15	2	1	0	1	2	3	15.8%	3	19
8.45 - 9.00	13	0	0	0	0	0	0	0.0%	0	13
9.00 - 9.15	6	4	0	0	0	0	4	40.0%	4	10
9.15 - 9.30	9	2	3	0	0	0	5	35.7%	5	14
-----										
8.30 - 9.30	43	8	4	0	1	2	12	21.4%	12	56
9.30 - 9.45	20	0	0	0	0	0	0	0.0%	0	20
9.45 - 10.00	20	0	0	0	0	0	0	0.0%	0	20
10.00 - 10.15	11	0	3	0	0	0	3	21.4%	3	14
10.15 - 10.30	22	2	2	0	0	0	4	15.4%	4	26
-----										
9.30 - 10.30	73	2	5	0	0	0	7	8.8%	7	80
Blocksumme :										
6.30 - 10.30	239	22	12	3	5	5	37	13.2%	34	281
Spitzenstunde :										
7.15 - 8.15	72	6	3	2	2	2	11	12.9%	9	85
15.00 - 15.15	32	0	2	1	0	0	3	8.6%	2	35
15.15 - 15.30	29	1	1	0	0	0	2	6.5%	2	31
15.30 - 15.45	27	2	2	0	0	0	4	12.9%	4	31
15.45 - 16.00	28	1	0	0	0	1	1	3.4%	1	29
-----										
15.00 - 16.00	116	4	5	1	0	1	10	7.9%	9	126
16.00 - 16.15	38	2	0	0	0	0	2	5.0%	2	40
16.15 - 16.30	35	0	3	0	0	0	3	7.9%	3	38
16.30 - 16.45	36	0	1	0	0	0	1	2.7%	1	37
16.45 - 17.00	46	1	0	0	0	0	1	2.1%	1	47
-----										
16.00 - 17.00	155	3	4	0	0	0	7	4.3%	7	162
17.00 - 17.15	34	0	1	0	0	1	1	2.9%	1	35
17.15 - 17.30	48	2	1	0	0	0	3	5.9%	3	51
17.30 - 17.45	58	1	0	0	0	1	1	1.7%	1	59
17.45 - 18.00	33	1	0	0	0	0	1	2.9%	1	34
-----										
17.00 - 18.00	173	4	2	0	0	2	6	3.4%	6	179
18.00 - 18.15	38	0	0	0	1	0	0	0.0%	0	39
18.15 - 18.30	39	1	1	0	0	0	2	4.9%	2	41
18.30 - 18.45	31	0	0	0	1	1	0	0.0%	0	32
18.45 - 19.00	34	0	0	0	0	0	0	0.0%	0	34
-----										
18.00 - 19.00	142	1	1	0	2	1	2	1.4%	2	146
Blocksumme :										
15.00 - 19.00	586	12	12	1	2	4	25	4.1%	24	613
Spitzenstunde :										
16.45 - 17.45	186	4	2	0	0	2	6	3.1%	6	192
Gesamtsumme	825	34	24	4	7	9	62	6.9%	58	894



25.07.17 K00001 02 Summe Ausfahrt Moosstr. Süd

Zeit	Pkw	Lkw	Lz	Bus	Krd	Rad	SchwerKfz	GüterFz	Σ	KFZ
6.30 - 6.45	3	0	0	0	0	0	0	0.0%	0	3
6.45 - 7.00	4	2	0	0	0	1	2	33.3%	2	6
7.00 - 7.15	7	3	0	0	0	0	3	30.0%	3	10
7.15 - 7.30	9	0	0	0	0	0	0	0.0%	0	9
-----	-----	-----	-----	-----	-----	-----	-----	-----	-----	-----
6.30 - 7.30	23	5	0	0	0	1	5	17.9%	5	28
7.30 - 7.45	9	1	0	0	0	0	1	10.0%	1	10
7.45 - 8.00	10	0	0	0	0	0	0	0.0%	0	10
8.00 - 8.15	17	0	0	0	0	0	0	0.0%	0	17
8.15 - 8.30	5	1	0	0	1	0	1	14.3%	1	7
-----	-----	-----	-----	-----	-----	-----	-----	-----	-----	-----
7.30 - 8.30	41	2	0	0	1	0	2	4.5%	2	44
8.30 - 8.45	9	0	0	0	0	0	0	0.0%	0	9
8.45 - 9.00	6	0	0	0	0	0	0	0.0%	0	6
9.00 - 9.15	6	1	0	0	1	1	1	12.5%	1	8
9.15 - 9.30	7	0	0	0	0	0	0	0.0%	0	7
-----	-----	-----	-----	-----	-----	-----	-----	-----	-----	-----
8.30 - 9.30	28	1	0	0	1	1	1	3.3%	1	30
9.30 - 9.45	6	0	0	0	1	0	0	0.0%	0	7
9.45 - 10.00	9	0	0	0	0	1	0	0.0%	0	9
10.00 - 10.15	4	0	0	0	0	0	0	0.0%	0	4
10.15 - 10.30	8	1	0	0	0	0	1	11.1%	1	9
-----	-----	-----	-----	-----	-----	-----	-----	-----	-----	-----
9.30 - 10.30	27	1	0	0	1	1	1	3.4%	1	29
Blocksumme :										
6.30 - 10.30	119	9	0	0	3	3	9	6.9%	9	131
Spitzenstunde :										
7.15 - 8.15	45	1	0	0	0	0	1	2.2%	1	46
15.00 - 15.15	9	1	0	0	0	0	1	10.0%	1	10
15.15 - 15.30	7	0	0	0	0	1	0	0.0%	0	7
15.30 - 15.45	15	1	0	0	0	0	1	6.3%	1	16
15.45 - 16.00	21	0	0	1	0	0	1	4.5%	0	22
-----	-----	-----	-----	-----	-----	-----	-----	-----	-----	-----
15.00 - 16.00	52	2	0	1	0	1	3	5.5%	2	55
16.00 - 16.15	15	0	0	0	0	0	0	0.0%	0	15
16.15 - 16.30	9	0	0	0	0	0	0	0.0%	0	9
16.30 - 16.45	15	0	0	0	0	1	0	0.0%	0	15
16.45 - 17.00	15	0	0	0	0	0	0	0.0%	0	15
-----	-----	-----	-----	-----	-----	-----	-----	-----	-----	-----
16.00 - 17.00	54	0	0	0	0	1	0	0.0%	0	54
17.00 - 17.15	17	0	0	0	0	0	0	0.0%	0	17
17.15 - 17.30	21	0	0	0	0	0	0	0.0%	0	21
17.30 - 17.45	16	0	0	0	0	0	0	0.0%	0	16
17.45 - 18.00	9	0	0	0	0	0	0	0.0%	0	9
-----	-----	-----	-----	-----	-----	-----	-----	-----	-----	-----
17.00 - 18.00	63	0	0	0	0	0	0	0.0%	0	63
18.00 - 18.15	16	1	0	0	0	0	1	5.9%	1	17
18.15 - 18.30	10	0	0	0	0	0	0	0.0%	0	10
18.30 - 18.45	9	0	0	0	1	0	0	0.0%	0	10
18.45 - 19.00	10	0	0	0	0	0	0	0.0%	0	10
-----	-----	-----	-----	-----	-----	-----	-----	-----	-----	-----
18.00 - 19.00	45	1	0	0	1	0	1	2.1%	1	47
Blocksumme :										
15.00 - 19.00	214	3	0	1	1	2	4	1.8%	3	219
Spitzenstunde :										
16.45 - 17.45	69	0	0	0	0	0	0	0.0%	0	69
Gesamtsumme	333	12	0	1	4	5	13	3.7%	12	350

25.07.17 K00001 03 Summe Ausfahrt St.-Georg-Str. West

Zeit	Pkw	Lkw	Lz	Bus	Krd	Rad	SchwerKfz	GüterFz	Σ	KFZ
6.30 - 6.45	44	2	1	0	0	1	3	6.4%	3	47
6.45 - 7.00	37	0	2	0	1	1	2	5.0%	2	40
7.00 - 7.15	37	1	1	4	0	1	6	14.0%	2	43
7.15 - 7.30	40	1	1	3	0	0	5	11.1%	2	45
-----	-----	-----	-----	-----	-----	-----	-----	-----	-----	-----
6.30 - 7.30	158	4	5	7	1	3	16	9.1%	9	175
7.30 - 7.45	56	1	2	2	1	0	5	8.1%	3	62
7.45 - 8.00	44	0	1	0	1	0	1	2.2%	1	46
8.00 - 8.15	31	6	1	0	0	1	7	18.4%	7	38
8.15 - 8.30	34	2	0	0	1	0	2	5.4%	2	37
-----	-----	-----	-----	-----	-----	-----	-----	-----	-----	-----
7.30 - 8.30	165	9	4	2	3	1	15	8.2%	13	183
8.30 - 8.45	22	1	2	0	1	0	3	11.5%	3	26
8.45 - 9.00	29	1	1	0	0	0	2	6.5%	2	31
9.00 - 9.15	25	1	0	0	1	0	1	3.7%	1	27
9.15 - 9.30	31	1	2	0	1	2	3	8.6%	3	35
-----	-----	-----	-----	-----	-----	-----	-----	-----	-----	-----
8.30 - 9.30	107	4	5	0	3	2	9	7.6%	9	119
9.30 - 9.45	20	4	1	0	0	1	5	20.0%	5	25
9.45 - 10.00	23	1	1	0	0	0	2	8.0%	2	25
10.00 - 10.15	26	3	1	0	0	1	4	13.3%	4	30
10.15 - 10.30	30	0	1	0	0	0	1	3.2%	1	31
-----	-----	-----	-----	-----	-----	-----	-----	-----	-----	-----
9.30 - 10.30	99	8	4	0	0	2	12	10.8%	12	111
Blocksumme :										
6.30 - 10.30	529	25	18	9	7	8	52	8.8%	43	588
Spitzenstunde :										
7.00 - 8.00	177	3	5	9	2	1	17	8.7%	8	196
15.00 - 15.15	25	2	1	0	0	1	3	10.7%	3	28
15.15 - 15.30	30	3	1	0	0	1	4	11.8%	4	34
15.30 - 15.45	28	3	2	0	0	1	5	15.2%	5	33
15.45 - 16.00	24	2	1	0	0	0	3	11.1%	3	27
-----	-----	-----	-----	-----	-----	-----	-----	-----	-----	-----
15.00 - 16.00	107	10	5	0	0	3	15	12.3%	15	122
16.00 - 16.15	40	3	1	4	2	0	8	16.0%	4	50
16.15 - 16.30	40	1	0	1	2	0	2	4.5%	1	44
16.30 - 16.45	40	0	2	0	0	3	2	4.8%	2	42
16.45 - 17.00	26	0	0	1	0	1	1	3.7%	0	27
-----	-----	-----	-----	-----	-----	-----	-----	-----	-----	-----
16.00 - 17.00	146	4	3	6	4	4	13	8.0%	7	163
17.00 - 17.15	30	1	0	0	0	0	1	3.2%	1	31
17.15 - 17.30	45	2	0	1	0	0	3	6.3%	2	48
17.30 - 17.45	38	0	2	0	0	0	2	5.0%	2	40
17.45 - 18.00	36	1	2	0	1	1	3	7.5%	3	40
-----	-----	-----	-----	-----	-----	-----	-----	-----	-----	-----
17.00 - 18.00	149	4	4	1	1	1	9	5.7%	8	159
18.00 - 18.15	31	0	2	0	1	0	2	5.9%	2	34
18.15 - 18.30	25	1	0	0	0	0	1	3.8%	1	26
18.30 - 18.45	28	0	0	0	0	0	0	0.0%	0	28
18.45 - 19.00	32	1	0	0	0	0	1	3.0%	1	33
-----	-----	-----	-----	-----	-----	-----	-----	-----	-----	-----
18.00 - 19.00	116	2	2	0	1	0	4	3.3%	4	121
Blocksumme :										
15.00 - 19.00	518	20	14	7	6	8	41	7.3%	34	565
Spitzenstunde :										
15.45 - 16.45	144	6	4	5	4	3	15	9.2%	10	163
Gesamtsumme	1047	45	32	16	13	16	93	8.1%	77	1153

25.07.17 K00001 10 Summe Zufahrt St.-Georg-Str. Ost

Zeit	Pkw	Lkw	Lz	Bus	Krd	Rad	SchwerKfz	GüterFz	Σ	KFZ
6.30 - 6.45	35	2	1	0	0	1	3	7.9%	3	38
6.45 - 7.00	31	0	2	0	1	1	2	5.9%	2	34
7.00 - 7.15	24	1	1	1	0	1	3	11.1%	2	27
7.15 - 7.30	32	0	1	1	0	0	2	5.9%	1	34
6.30 - 7.30	122	3	5	2	1	3	10	7.5%	8	133
7.30 - 7.45	45	1	2	2	1	0	5	9.8%	3	51
7.45 - 8.00	35	0	1	0	0	0	1	2.8%	1	36
8.00 - 8.15	20	6	1	0	0	1	7	25.9%	7	27
8.15 - 8.30	17	1	0	0	0	0	1	5.6%	1	18
7.30 - 8.30	117	8	4	2	1	1	14	10.6%	12	132
8.30 - 8.45	14	1	2	0	1	0	3	16.7%	3	18
8.45 - 9.00	17	1	1	0	0	0	2	10.5%	2	19
9.00 - 9.15	18	1	0	0	0	0	1	5.3%	1	19
9.15 - 9.30	21	1	2	0	0	0	3	12.5%	3	24
8.30 - 9.30	70	4	5	0	1	0	9	11.3%	9	80
9.30 - 9.45	16	4	1	0	0	0	5	23.8%	5	21
9.45 - 10.00	18	0	1	0	0	0	1	5.3%	1	19
10.00 - 10.15	21	2	1	0	0	1	3	12.5%	3	24
10.15 - 10.30	21	0	1	0	0	0	1	4.5%	1	22
9.30 - 10.30	76	6	4	0	0	1	10	11.6%	10	86
Blocksumme :										
6.30 - 10.30	385	21	18	4	3	5	43	10.0%	39	431
Spitzenstunde :										
7.00 - 8.00	136	2	5	4	1	1	11	7.4%	7	148
15.00 - 15.15	21	2	1	0	0	0	3	12.5%	3	24
15.15 - 15.30	24	2	1	0	0	1	3	11.1%	3	27
15.30 - 15.45	18	3	2	0	0	1	5	21.7%	5	23
15.45 - 16.00	19	2	1	0	0	0	3	13.6%	3	22
15.00 - 16.00	82	9	5	0	0	2	14	14.6%	14	96
16.00 - 16.15	29	3	1	4	2	0	8	20.5%	4	39
16.15 - 16.30	29	1	0	1	2	0	2	6.1%	1	33
16.30 - 16.45	29	0	2	0	0	0	2	6.5%	2	31
16.45 - 17.00	25	0	0	1	0	0	1	3.8%	0	26
16.00 - 17.00	112	4	3	6	4	0	13	10.1%	7	129
17.00 - 17.15	27	1	0	0	0	0	1	3.6%	1	28
17.15 - 17.30	33	2	0	0	0	0	2	5.7%	2	35
17.30 - 17.45	26	0	2	0	0	0	2	7.1%	2	28
17.45 - 18.00	28	1	2	0	0	1	3	9.7%	3	31
17.00 - 18.00	114	4	4	0	0	1	8	6.6%	8	122
18.00 - 18.15	23	1	2	0	0	0	3	11.5%	3	26
18.15 - 18.30	18	1	0	0	0	0	1	5.3%	1	19
18.30 - 18.45	21	0	0	0	0	0	0	0.0%	0	21
18.45 - 19.00	24	0	0	0	0	0	0	0.0%	0	24
18.00 - 19.00	86	2	2	0	0	0	4	4.4%	4	90
Blocksumme :										
15.00 - 19.00	394	19	14	6	4	3	39	8.9%	33	437
Spitzenstunde :										
16.00 - 17.00	112	4	3	6	4	0	13	10.1%	7	129
Gesamtsumme	779	40	32	10	7	8	82	9.4%	72	868

25.07.17 K00001 20 Summe Zufahrt Moosstr. Süd

Zeit	Pkw	Lkw	Lz	Bus	Krd	Rad	SchwerKfz	GüterFz	Σ	KFZ
6.30 - 6.45	10	0	0	0	0	0	0	0.0%	0	10
6.45 - 7.00	8	0	0	0	0	0	0	0.0%	0	8
7.00 - 7.15	17	0	0	3	0	0	3	15.0%	0	20
7.15 - 7.30	12	1	0	2	0	0	3	20.0%	1	15
-----										
6.30 - 7.30	47	1	0	5	0	0	6	11.3%	1	53
7.30 - 7.45	13	0	0	0	0	0	0	0.0%	0	13
7.45 - 8.00	15	0	0	0	1	0	0	0.0%	0	16
8.00 - 8.15	14	0	0	0	0	0	0	0.0%	0	14
8.15 - 8.30	21	1	0	0	1	0	1	4.3%	1	23
-----										
7.30 - 8.30	63	1	0	0	2	0	1	1.5%	1	66
8.30 - 8.45	9	0	0	0	0	0	0	0.0%	0	9
8.45 - 9.00	15	0	0	0	0	0	0	0.0%	0	15
9.00 - 9.15	8	1	0	0	1	0	1	10.0%	1	10
9.15 - 9.30	11	0	0	0	1	2	0	0.0%	0	12
-----										
8.30 - 9.30	43	1	0	0	2	2	1	2.2%	1	46
9.30 - 9.45	10	0	0	0	0	1	0	0.0%	0	10
9.45 - 10.00	7	1	0	0	0	0	1	12.5%	1	8
10.00 - 10.15	5	1	0	0	0	0	1	16.7%	1	6
10.15 - 10.30	9	0	0	0	0	0	0	0.0%	0	9
-----										
9.30 - 10.30	31	2	0	0	0	1	2	6.1%	2	33
Blocksumme :										
6.30 - 10.30	184	5	0	5	4	3	10	5.1%	5	198
Spitzenstunde :										
7.30 - 8.30	63	1	0	0	2	0	1	1.5%	1	66
15.00 - 15.15	7	0	0	0	0	1	0	0.0%	0	7
15.15 - 15.30	9	1	0	0	0	0	1	10.0%	1	10
15.30 - 15.45	14	0	0	0	0	0	0	0.0%	0	14
15.45 - 16.00	9	0	0	0	0	1	0	0.0%	0	9
-----										
15.00 - 16.00	39	1	0	0	0	2	1	2.5%	1	40
16.00 - 16.15	12	0	0	0	0	0	0	0.0%	0	12
16.15 - 16.30	13	0	0	0	0	0	0	0.0%	0	13
16.30 - 16.45	14	0	0	0	0	3	0	0.0%	0	14
16.45 - 17.00	8	0	0	0	0	1	0	0.0%	0	8
-----										
16.00 - 17.00	47	0	0	0	0	4	0	0.0%	0	47
17.00 - 17.15	4	0	0	0	0	0	0	0.0%	0	4
17.15 - 17.30	15	0	0	1	0	0	1	6.3%	0	16
17.30 - 17.45	14	0	0	0	0	1	0	0.0%	0	14
17.45 - 18.00	11	1	0	0	1	0	1	7.7%	1	13
-----										
17.00 - 18.00	44	1	0	1	1	1	2	4.3%	1	47
18.00 - 18.15	16	0	0	0	1	0	0	0.0%	0	17
18.15 - 18.30	9	0	0	0	0	0	0	0.0%	0	9
18.30 - 18.45	14	0	0	0	0	0	0	0.0%	0	14
18.45 - 19.00	10	1	0	0	0	0	1	9.1%	1	11
-----										
18.00 - 19.00	49	1	0	0	1	0	1	2.0%	1	51
Blocksumme :										
15.00 - 19.00	179	3	0	1	2	7	4	2.2%	3	185
Spitzenstunde :										
17.15 - 18.15	56	1	0	1	2	1	2	3.3%	1	60
Gesamtsumme	363	8	0	6	6	10	14	3.7%	8	383

25.07.17 K00001 30 Summe Zufahrt St.-Georg-Str. West

Zeit	Pkw	Lkw	Lz	Bus	Krd	Rad	SchwerKfz	GüterFz	Σ	KFZ
6.30 - 6.45	14	1	0	1	0	0	2	12.5%	1	16
6.45 - 7.00	13	4	0	0	0	1	4	23.5%	4	17
7.00 - 7.15	17	3	0	0	0	0	3	15.0%	3	20
7.15 - 7.30	28	3	3	0	0	2	6	17.6%	6	34
6.30 - 7.30	72	11	3	1	0	3	15	17.2%	14	87
7.30 - 7.45	25	2	0	0	2	0	2	6.9%	2	29
7.45 - 8.00	22	1	0	0	0	0	1	4.3%	1	23
8.00 - 8.15	27	1	0	2	0	0	3	10.0%	1	30
8.15 - 8.30	15	4	0	0	3	1	4	18.2%	4	22
7.30 - 8.30	89	8	0	2	5	1	10	9.6%	8	104
8.30 - 8.45	23	2	1	0	1	2	3	11.1%	3	27
8.45 - 9.00	16	0	0	0	0	0	0	0.0%	0	16
9.00 - 9.15	11	4	0	0	1	1	4	25.0%	4	16
9.15 - 9.30	15	2	3	0	0	0	5	25.0%	5	20
8.30 - 9.30	65	8	4	0	2	3	12	15.2%	12	79
9.30 - 9.45	20	0	0	0	1	0	0	0.0%	0	21
9.45 - 10.00	27	0	0	0	0	1	0	0.0%	0	27
10.00 - 10.15	15	0	3	0	0	0	3	16.7%	3	18
10.15 - 10.30	30	3	2	0	0	0	5	14.3%	5	35
9.30 - 10.30	92	3	5	0	1	1	8	7.9%	8	101
Blocksumme :										
6.30 - 10.30	318	30	12	3	8	8	45	12.1%	42	371
Spitzenstunde :										
7.15 - 8.15	102	7	3	2	2	2	12	10.3%	10	116
15.00 - 15.15	38	1	2	1	0	0	4	9.5%	3	42
15.15 - 15.30	33	1	1	0	0	1	2	5.7%	2	35
15.30 - 15.45	38	3	2	0	0	0	5	11.6%	5	43
15.45 - 16.00	45	1	0	1	0	0	2	4.3%	1	47
15.00 - 16.00	154	6	5	2	0	1	13	7.8%	11	167
16.00 - 16.15	52	2	0	0	0	0	2	3.7%	2	54
16.15 - 16.30	42	0	3	0	0	0	3	6.7%	3	45
16.30 - 16.45	48	0	1	0	0	1	1	2.0%	1	49
16.45 - 17.00	54	1	0	0	0	0	1	1.8%	1	55
16.00 - 17.00	196	3	4	0	0	1	7	3.4%	7	203
17.00 - 17.15	50	0	1	0	0	1	1	2.0%	1	51
17.15 - 17.30	66	2	1	0	0	0	3	4.3%	3	69
17.30 - 17.45	72	1	0	0	0	0	1	1.4%	1	73
17.45 - 18.00	39	0	0	0	0	0	0	0.0%	0	39
17.00 - 18.00	227	3	2	0	0	1	5	2.2%	5	232
18.00 - 18.15	46	0	0	0	1	0	0	0.0%	0	47
18.15 - 18.30	47	1	1	0	0	0	2	4.1%	2	49
18.30 - 18.45	33	0	0	0	2	1	0	0.0%	0	35
18.45 - 19.00	42	0	0	0	0	0	0	0.0%	0	42
18.00 - 19.00	168	1	1	0	3	1	2	1.2%	2	173
Blocksumme :										
15.00 - 19.00	745	13	12	2	3	4	27	3.5%	25	775
Spitzenstunde :										
16.45 - 17.45	242	4	2	0	0	1	6	2.4%	6	248
Gesamtsumme	1063	43	24	5	11	12	72	6.3%	67	1146

VZ Moosburg-Aich  
 Zählstelle : K00002  
 Zähltag : Dienstag, 25.07.17

2x4-Std.-Wert  
 St.-Georg-Str.  
 Kirchfeldstr.

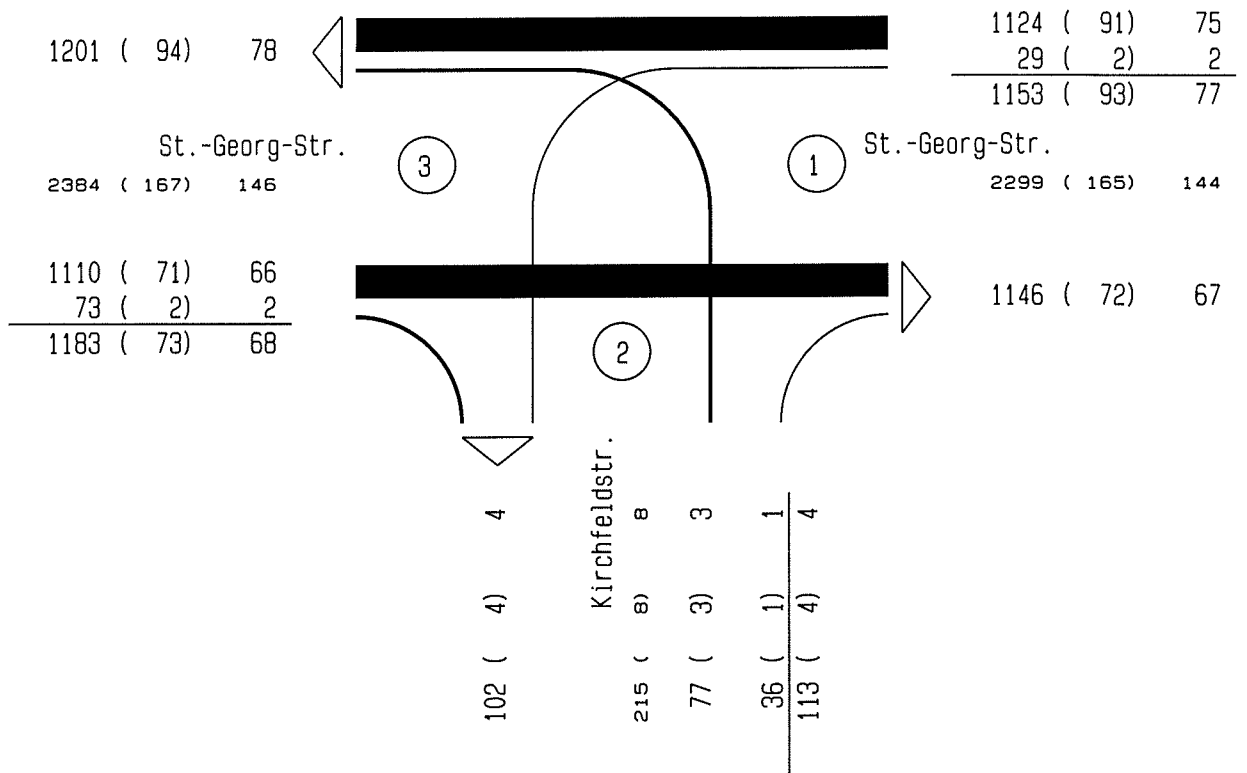

Belastungsmaßstab :

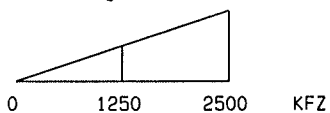

xx (yy) zz = KFZ SV GV

VZ Moosburg-Aich  
 Zählstelle : K00002  
 Zähltag : Dienstag, 25.07.17  
 Zählzeit : 6.30 - 10.30 Uhr  
 St.-Georg-Str.  
 Kirchfeldstr.

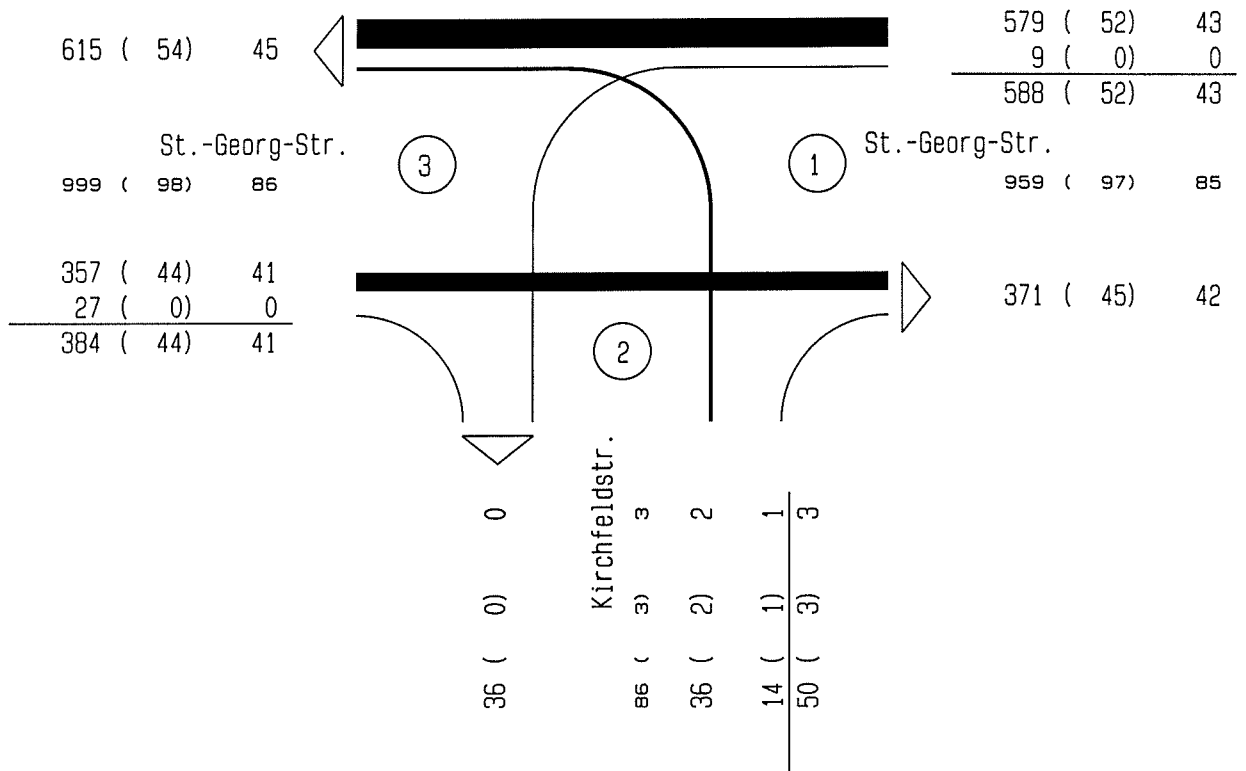

Belastungsmaßstab :

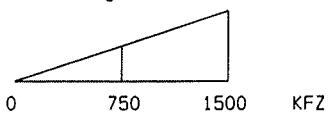

xx (yy) zz = KFZ SV GV

VZ Moosburg-Aich  
 Zählstelle : K00002  
 Zähltag : Dienstag, 25.07.17  
 Zählzeit : 6.30 - 10.30 Uhr  
 Spitzenstunde : 7.15 - 8.15 Uhr  
 St.-Georg-Str.  
 Kirchfeldstr.

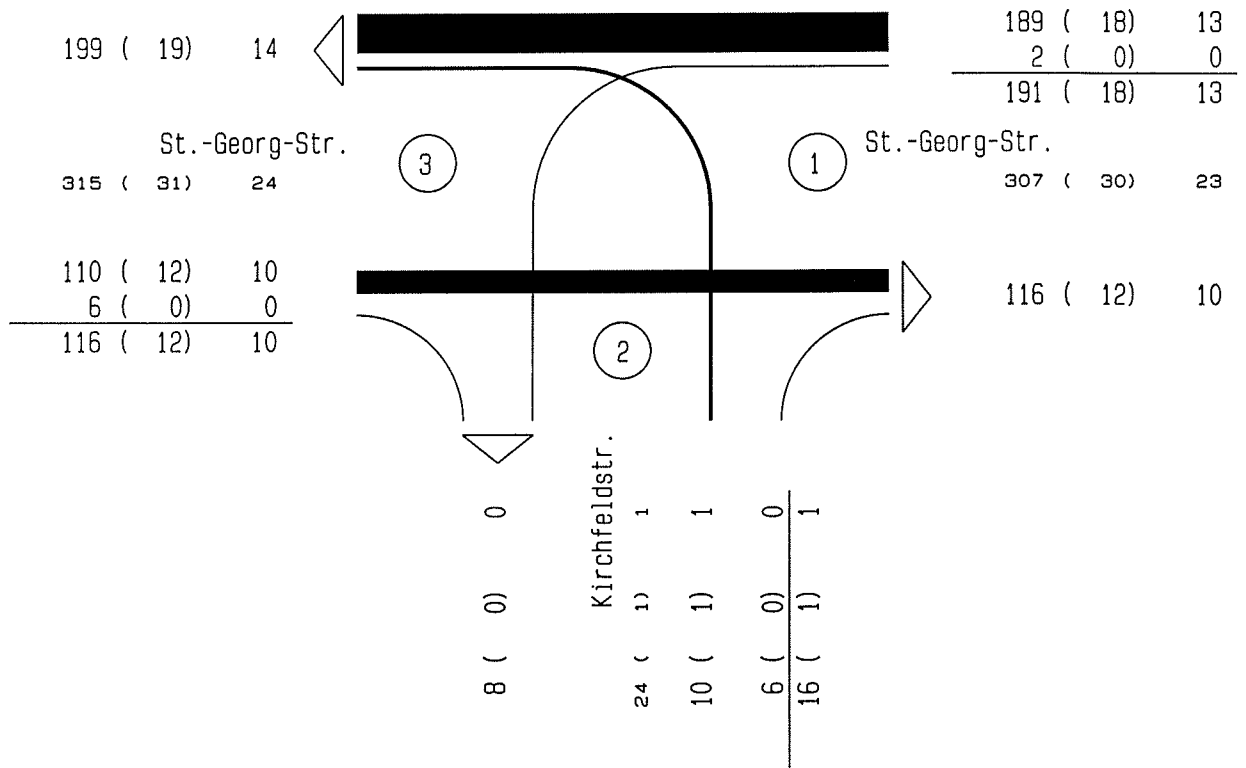

Belastungsmaßstab :

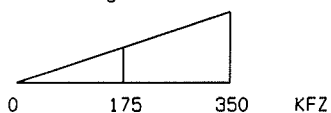

xx (yy) zz = KFZ SV GV



VZ Moosburg-Aich  
 Zählstelle : K00002  
 Zähltag : Dienstag, 25.07.17  
 Zählzeit : 15.00 - 19.00 Uhr  
 St.-Georg-Str.  
 Kirchfeldstr.

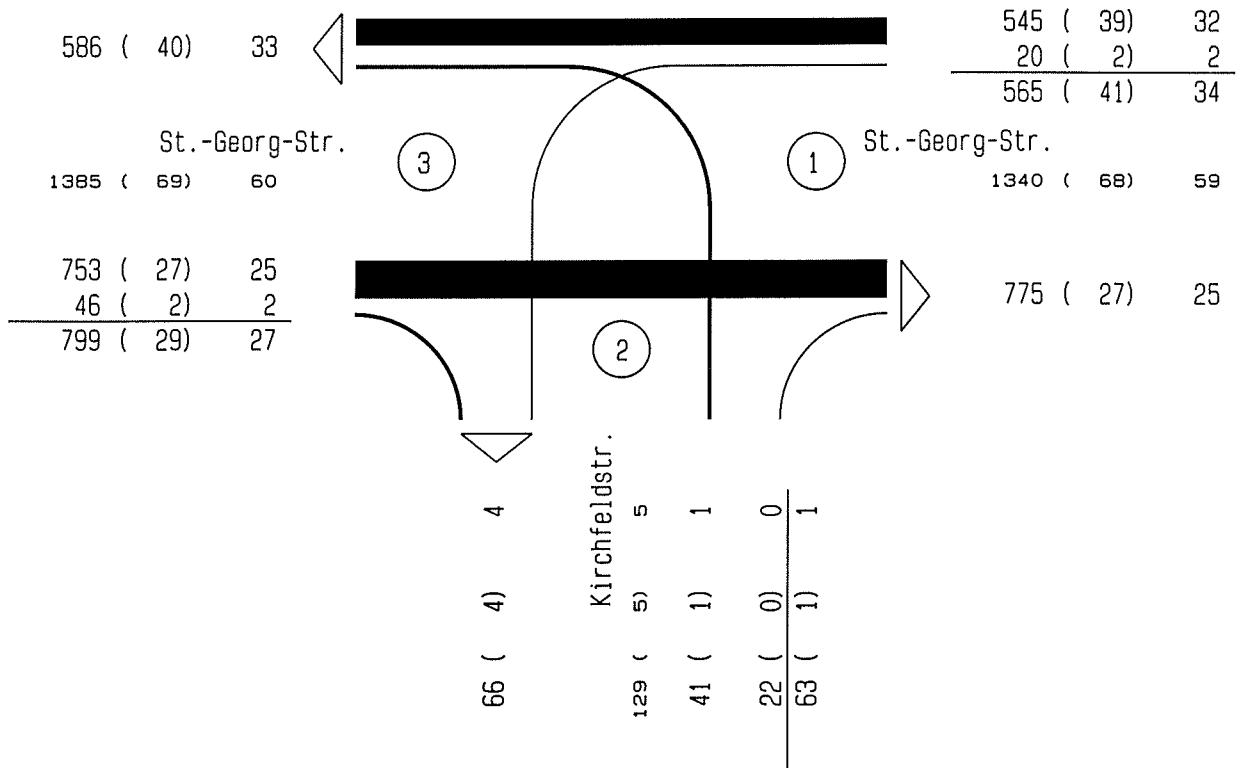

Belastungsmaßstab :

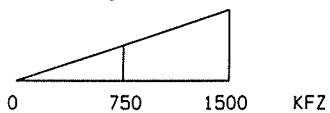

xx (yy) zz = KFZ SV GV

VZ Moosburg-Aich  
 Zählstelle : K00002  
 Zähltag : Dienstag, 25.07.17  
 Zählzeit : 15.00 - 19.00 Uhr  
 Spitzenstunde : 16.45 - 17.45 Uhr  
 St.-Georg-Str.  
 Kirchfeldstr.

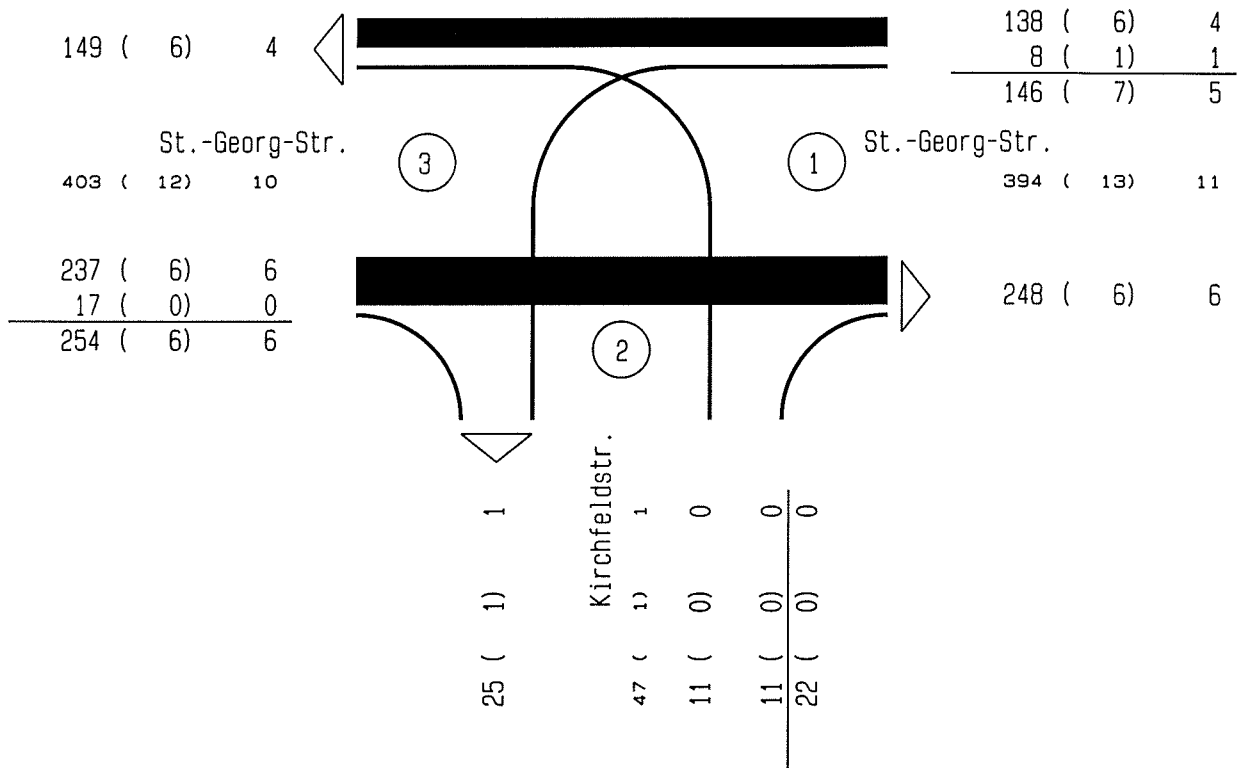

Belastungsmaßstab :

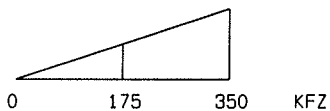

xx (yy) zz = KFZ SV GV

Ing.büro Dr.-Ing. Ressel+Partner  
VZ Moosburg-Aich

Zählstelle : K00002  
Zähltag : Dienstag, 25.07.17

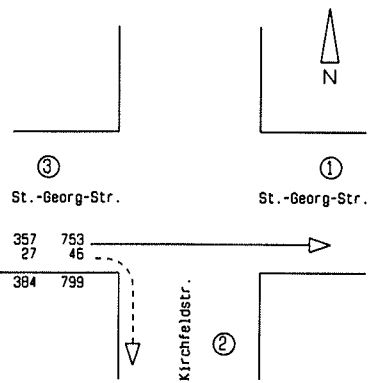
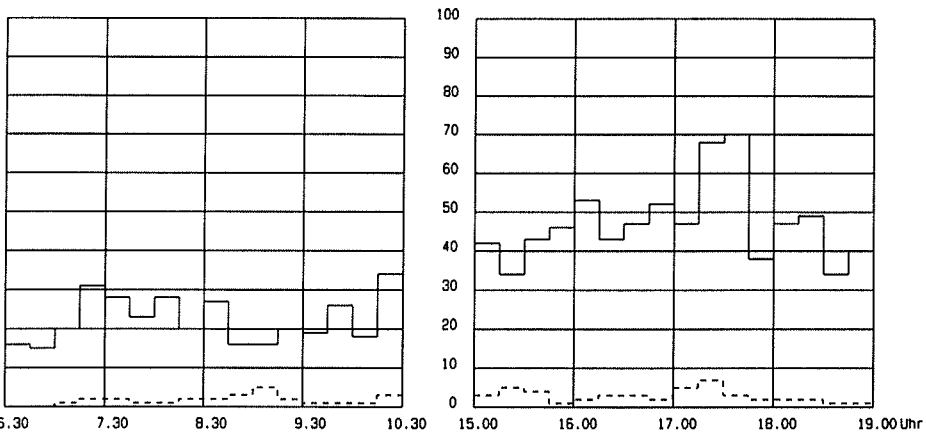
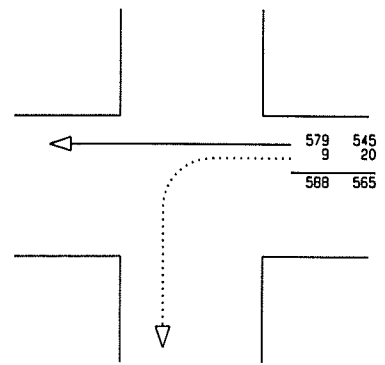
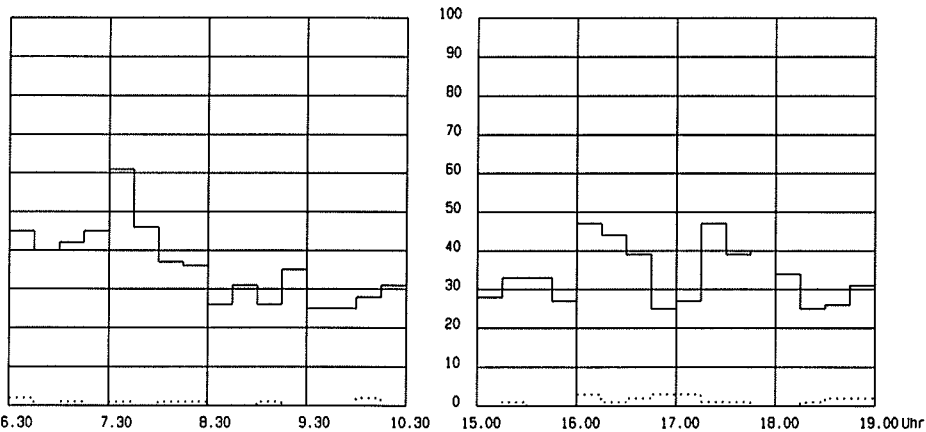
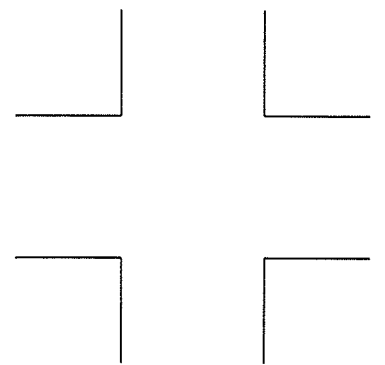
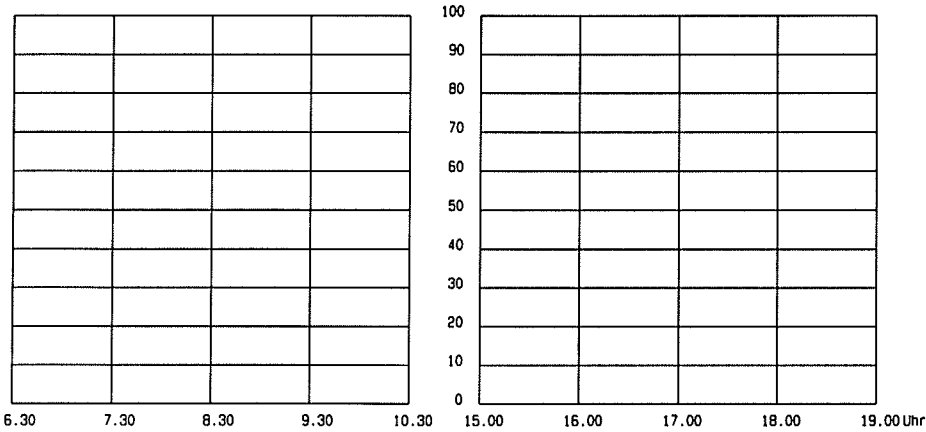
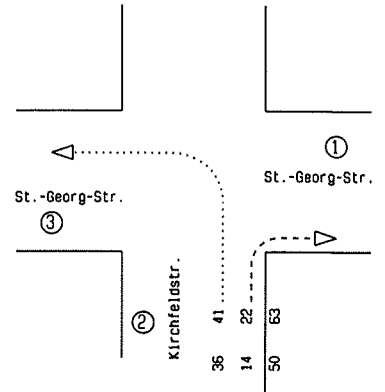
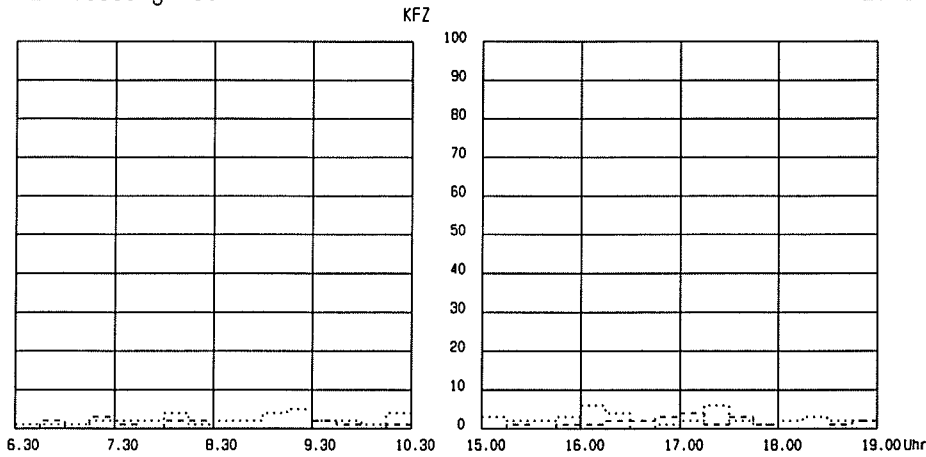

1. Wert = KFZ 6.30 - 10.30 Uhr  
2. Wert = KFZ 15.00 - 19.00 Uhr

Seite - 1 -

Schuh & Co. GmbH  
Goethestr. 17  
82110 Germering

VZ Moosburg-Aich

Zählstelle : K00002  
Zähltag : Dienstag, 25.07.17

Strasse 1 Ost : St.-Georg-Str.  
Strasse 2 Süd : Kirchfeldstr.  
Strasse 3 West : St.-Georg-Str.  
Intervalllänge : 15 min  
Zählzeit : 6.30 - 10.30, 15.00 - 19.00 Uhr  
Wetter : Schauer

SchwerKfz = Lkw + Lz + Bus  
GüterFz = Lkw + Lz  
Σ KFZ = Pkw + Lkw + Lz + Bus + Krd

Durchgeführt von : Schuh & Co. GmbH, Germering

25.07.17 K00002 12 von : St.-Georg-Str. Ost  
nach : Kirchfeldstr. Süd

Zeit	Pkw	Lkw	Lz	Bus	Krd	Rad	SchwerKfz	GüterFz	Σ	KFZ
6.30 - 6.45	2	0	0	0	0	0	0	0.0%	0	2
6.45 - 7.00	0	0	0	0	0	0	0	0.0%	0	0
7.00 - 7.15	1	0	0	0	0	0	0	0.0%	0	1
7.15 - 7.30	0	0	0	0	0	0	0	0.0%	0	0
6.30 - 7.30	3	0	0	0	0	0	0	0.0%	0	3
7.30 - 7.45	1	0	0	0	0	0	0	0.0%	0	1
7.45 - 8.00	0	0	0	0	0	0	0	0.0%	0	0
8.00 - 8.15	1	0	0	0	0	0	0	0.0%	0	1
8.15 - 8.30	1	0	0	0	0	0	0	0.0%	0	1
7.30 - 8.30	3	0	0	0	0	0	0	0.0%	0	3
8.30 - 8.45	0	0	0	0	0	0	0	0.0%	0	0
8.45 - 9.00	0	0	0	0	0	0	0	0.0%	0	0
9.00 - 9.15	1	0	0	0	0	0	0	0.0%	0	1
9.15 - 9.30	0	0	0	0	0	0	0	0.0%	0	0
8.30 - 9.30	1	0	0	0	0	0	0	0.0%	0	1
9.30 - 9.45	0	0	0	0	0	0	0	0.0%	0	0
9.45 - 10.00	0	0	0	0	0	0	0	0.0%	0	0
10.00 - 10.15	2	0	0	0	0	1	0	0.0%	0	2
10.15 - 10.30	0	0	0	0	0	0	0	0.0%	0	0
9.30 - 10.30	2	0	0	0	0	1	0	0.0%	0	2
Blocksumme :										
6.30 - 10.30	9	0	0	0	0	1	0	0.0%	0	9
Spitzenstunde :										
6.30 - 7.30	3	0	0	0	0	0	0	0.0%	0	3
15.00 - 15.15	0	0	0	0	0	0	0	0.0%	0	0
15.15 - 15.30	1	0	0	0	0	0	0	0.0%	0	1
15.30 - 15.45	0	0	0	0	0	0	0	0.0%	0	0
15.45 - 16.00	0	0	0	0	0	0	0	0.0%	0	0
15.00 - 16.00	1	0	0	0	0	0	0	0.0%	0	1
16.00 - 16.15	3	0	0	0	0	0	0	0.0%	0	3
16.15 - 16.30	0	0	1	0	0	0	1	100.0%	1	1
16.30 - 16.45	2	0	0	0	0	0	0	0.0%	0	2
16.45 - 17.00	2	1	0	0	0	0	1	33.3%	1	3
16.00 - 17.00	7	1	1	0	0	0	2	22.2%	2	9
17.00 - 17.15	3	0	0	0	0	0	0	0.0%	0	3
17.15 - 17.30	1	0	0	0	0	0	0	0.0%	0	1
17.30 - 17.45	1	0	0	0	0	0	0	0.0%	0	1
17.45 - 18.00	0	0	0	0	0	0	0	0.0%	0	0
17.00 - 18.00	5	0	0	0	0	0	0	0.0%	0	5
18.00 - 18.15	0	0	0	0	0	0	0	0.0%	0	0
18.15 - 18.30	1	0	0	0	0	0	0	0.0%	0	1
18.30 - 18.45	2	0	0	0	0	0	0	0.0%	0	2
18.45 - 19.00	2	0	0	0	0	0	0	0.0%	0	2
18.00 - 19.00	5	0	0	0	0	0	0	0.0%	0	5
Blocksumme :										
15.00 - 19.00	18	1	1	0	0	0	2	10.0%	2	20
Spitzenstunde :										
16.00 - 17.00	7	1	1	0	0	0	2	22.2%	2	9
Gesamtsumme	27	1	1	0	0	1	2	6.9%	2	29

25.07.17 K00002 13 von : St.-Georg-Str. Ost  
nach : St.-Georg-Str. West

Zeit	Pkw	Lkw	Lz	Bus	Krd	Rad	SchwerKfz	GüterFz	Σ	KFZ
6.30 - 6.45	42	2	1	0	0	1	3	6.7%	3	45
6.45 - 7.00	37	0	2	0	1	1	2	5.0%	2	40
7.00 - 7.15	36	1	1	4	0	1	6	14.3%	2	42
7.15 - 7.30	40	1	1	3	0	0	5	11.1%	2	45
-----										
6.30 - 7.30	155	4	5	7	1	3	16	9.3%	9	172
7.30 - 7.45	55	1	2	2	1	0	5	8.2%	3	61
7.45 - 8.00	44	0	1	0	1	0	1	2.2%	1	46
8.00 - 8.15	30	6	1	0	0	1	7	18.9%	7	37
8.15 - 8.30	33	2	0	0	1	0	2	5.6%	2	36
-----										
7.30 - 8.30	162	9	4	2	3	1	15	8.3%	13	180
8.30 - 8.45	22	1	2	0	1	0	3	11.5%	3	26
8.45 - 9.00	29	1	1	0	0	0	2	6.5%	2	31
9.00 - 9.15	24	1	0	0	1	0	1	3.8%	1	26
9.15 - 9.30	31	1	2	0	1	2	3	8.6%	3	35
-----										
8.30 - 9.30	106	4	5	0	3	2	9	7.6%	9	118
9.30 - 9.45	20	4	1	0	0	1	5	20.0%	5	25
9.45 - 10.00	23	1	1	0	0	0	2	8.0%	2	25
10.00 - 10.15	24	3	1	0	0	0	4	14.3%	4	28
10.15 - 10.30	30	0	1	0	0	0	1	3.2%	1	31
-----										
9.30 - 10.30	97	8	4	0	0	1	12	11.0%	12	109
Blocksumme :										
6.30 - 10.30	520	25	18	9	7	7	52	9.0%	43	579
Spitzenstunde :										
7.00 - 8.00	175	3	5	9	2	1	17	8.8%	8	194
15.00 - 15.15	25	2	1	0	0	1	3	10.7%	3	28
15.15 - 15.30	29	3	1	0	0	1	4	12.1%	4	33
15.30 - 15.45	28	3	2	0	0	1	5	15.2%	5	33
15.45 - 16.00	24	2	1	0	0	0	3	11.1%	3	27
-----										
15.00 - 16.00	106	10	5	0	0	3	15	12.4%	15	121
16.00 - 16.15	37	3	1	4	2	0	8	17.0%	4	47
16.15 - 16.30	40	1	0	1	2	0	2	4.5%	1	44
16.30 - 16.45	38	0	1	0	0	3	1	2.6%	1	39
16.45 - 17.00	24	0	0	1	0	1	1	4.0%	0	25
-----										
16.00 - 17.00	139	4	2	6	4	4	12	7.7%	6	155
17.00 - 17.15	27	0	0	0	0	0	0	0.0%	0	27
17.15 - 17.30	44	2	0	1	0	0	3	6.4%	2	47
17.30 - 17.45	37	0	2	0	0	0	2	5.1%	2	39
17.45 - 18.00	36	1	2	0	1	1	3	7.5%	3	40
-----										
17.00 - 18.00	144	3	4	1	1	1	8	5.2%	7	153
18.00 - 18.15	31	0	2	0	1	0	2	5.9%	2	34
18.15 - 18.30	24	1	0	0	0	0	1	4.0%	1	25
18.30 - 18.45	26	0	0	0	0	0	0	0.0%	0	26
18.45 - 19.00	30	1	0	0	0	0	1	3.2%	1	31
-----										
18.00 - 19.00	111	2	2	0	1	0	4	3.4%	4	116
Blocksumme :										
15.00 - 19.00	500	19	13	7	6	8	39	7.2%	32	545
Spitzenstunde :										
17.15 - 18.15	148	3	6	1	2	1	10	6.3%	9	160
Gesamtsumme	1020	44	31	16	13	15	91	8.1%	75	1124

25.07.17 K00002 21 von : Kirchfeldstr. Süd  
nach : St.-Georg-Str. Ost

Zeit	Pkw	Lkw	Lz	Bus	Krd	Rad	SchwerKfz	GüterFz	Σ	KFZ
6.30 - 6.45	0	0	0	0	0	0	0	0.0%	0	0
6.45 - 7.00	1	1	0	0	0	0	1	50.0%	1	2
7.00 - 7.15	0	0	0	0	0	0	0	0.0%	0	0
7.15 - 7.30	3	0	0	0	0	0	0	0.0%	0	3
-----										
6.30 - 7.30	4	1	0	0	0	0	1	20.0%	1	5
7.30 - 7.45	0	0	0	0	1	0	0	0.0%	0	1
7.45 - 8.00	0	0	0	0	0	0	0	0.0%	0	0
8.00 - 8.15	2	0	0	0	0	0	0	0.0%	0	2
8.15 - 8.30	2	0	0	0	0	0	0	0.0%	0	2
-----										
7.30 - 8.30	4	0	0	0	1	0	0	0.0%	0	5
8.30 - 8.45	0	0	0	0	0	0	0	0.0%	0	0
8.45 - 9.00	0	0	0	0	0	0	0	0.0%	0	0
9.00 - 9.15	0	0	0	0	0	0	0	0.0%	0	0
9.15 - 9.30	0	0	0	0	0	0	0	0.0%	0	0
-----										
8.30 - 9.30	0	0	0	0	0	0	0	0.0%	0	0
9.30 - 9.45	2	0	0	0	0	0	0	0.0%	0	2
9.45 - 10.00	1	0	0	0	0	0	0	0.0%	0	1
10.00 - 10.15	0	0	0	0	0	0	0	0.0%	0	0
10.15 - 10.30	1	0	0	0	0	0	0	0.0%	0	1
-----										
9.30 - 10.30	4	0	0	0	0	0	0	0.0%	0	4
-----										
Blocksumme :										
6.30 - 10.30	12	1	0	0	1	0	1	7.1%	1	14
-----										
Spitzenstunde :										
6.45 - 7.45	4	1	0	0	1	0	1	16.7%	1	6
15.00 - 15.15	0	0	0	0	0	0	0	0.0%	0	0
15.15 - 15.30	1	0	0	0	0	0	0	0.0%	0	1
15.30 - 15.45	0	0	0	0	0	0	0	0.0%	0	0
15.45 - 16.00	1	0	0	0	0	0	0	0.0%	0	1
-----										
15.00 - 16.00	2	0	0	0	0	0	0	0.0%	0	2
16.00 - 16.15	1	0	0	0	0	0	0	0.0%	0	1
16.15 - 16.30	2	0	0	0	0	0	0	0.0%	0	2
16.30 - 16.45	2	0	0	0	0	0	0	0.0%	0	2
16.45 - 17.00	3	0	0	0	0	0	0	0.0%	0	3
-----										
16.00 - 17.00	8	0	0	0	0	0	0	0.0%	0	8
17.00 - 17.15	4	0	0	0	0	0	0	0.0%	0	4
17.15 - 17.30	1	0	0	0	0	0	0	0.0%	0	1
17.30 - 17.45	3	0	0	0	0	0	0	0.0%	0	3
17.45 - 18.00	1	0	0	0	0	0	0	0.0%	0	1
-----										
17.00 - 18.00	9	0	0	0	0	0	0	0.0%	0	9
18.00 - 18.15	0	0	0	0	0	0	0	0.0%	0	0
18.15 - 18.30	0	0	0	0	0	0	0	0.0%	0	0
18.30 - 18.45	1	0	0	0	0	0	0	0.0%	0	1
18.45 - 19.00	2	0	0	0	0	0	0	0.0%	0	2
-----										
18.00 - 19.00	3	0	0	0	0	0	0	0.0%	0	3
-----										
Blocksumme :										
15.00 - 19.00	22	0	0	0	0	0	0	0.0%	0	22
-----										
Spitzenstunde :										
16.15 - 17.15	11	0	0	0	0	0	0	0.0%	0	11
-----										
Gesamtsumme	34	1	0	0	1	0	1	2.8%	1	36

25.07.17 K00002 23 von : Kirchfeldstr. Süd  
nach : St.-Georg-Str. West

Zeit	Pkw	Lkw	Lz	Bus	Krd	Rad	SchwerKfz	GüterFz	Σ	KFZ
6.30 - 6.45	1	0	0	0	0	0	0	0.0%	0	1
6.45 - 7.00	1	0	0	0	0	0	0	0.0%	0	1
7.00 - 7.15	1	0	0	0	0	1	0	0.0%	0	1
7.15 - 7.30	2	0	0	0	0	0	0	0.0%	0	2
-----										
6.30 - 7.30	5	0	0	0	0	1	0	0.0%	0	5
7.30 - 7.45	2	0	0	0	0	0	0	0.0%	0	2
7.45 - 8.00	2	0	0	0	0	0	0	0.0%	0	2
8.00 - 8.15	3	1	0	0	0	0	1	25.0%	1	4
8.15 - 8.30	1	0	0	0	0	0	0	0.0%	0	1
-----										
7.30 - 8.30	8	1	0	0	0	0	1	11.1%	1	9
8.30 - 8.45	2	0	0	0	0	0	0	0.0%	0	2
8.45 - 9.00	2	0	0	0	0	0	0	0.0%	0	2
9.00 - 9.15	3	1	0	0	0	0	1	25.0%	1	4
9.15 - 9.30	5	0	0	0	0	0	0	0.0%	0	5
-----										
8.30 - 9.30	12	1	0	0	0	0	1	7.7%	1	13
9.30 - 9.45	2	0	0	0	0	0	0	0.0%	0	2
9.45 - 10.00	2	0	0	0	0	0	0	0.0%	0	2
10.00 - 10.15	1	0	0	0	0	0	0	0.0%	0	1
10.15 - 10.30	4	0	0	0	0	0	0	0.0%	0	4
-----										
9.30 - 10.30	9	0	0	0	0	0	0	0.0%	0	9
-----										
Blocksumme :										
6.30 - 10.30	34	2	0	0	0	1	2	5.6%	2	36
-----										
Spitzenstunde :										
8.30 - 9.30	12	1	0	0	0	0	1	7.7%	1	13
15.00 - 15.15	3	0	0	0	0	0	0	0.0%	0	3
15.15 - 15.30	2	0	0	0	0	0	0	0.0%	0	2
15.30 - 15.45	2	0	0	0	0	0	0	0.0%	0	2
15.45 - 16.00	3	0	0	0	0	0	0	0.0%	0	3
-----										
15.00 - 16.00	10	0	0	0	0	0	0	0.0%	0	10
16.00 - 16.15	5	0	0	0	1	0	0	0.0%	0	6
16.15 - 16.30	4	0	0	0	0	0	0	0.0%	0	4
16.30 - 16.45	0	0	0	0	0	0	0	0.0%	0	0
16.45 - 17.00	1	0	0	0	0	0	0	0.0%	0	1
-----										
16.00 - 17.00	10	0	0	0	1	0	0	0.0%	0	11
17.00 - 17.15	2	0	0	0	0	0	0	0.0%	0	2
17.15 - 17.30	6	0	0	0	0	0	0	0.0%	0	6
17.30 - 17.45	2	0	0	0	0	0	0	0.0%	0	2
17.45 - 18.00	0	1	0	0	0	0	1	100.0%	1	1
-----										
17.00 - 18.00	10	1	0	0	0	0	1	9.1%	1	11
18.00 - 18.15	2	0	0	0	0	0	0	0.0%	0	2
18.15 - 18.30	3	0	0	0	0	0	0	0.0%	0	3
18.30 - 18.45	2	0	0	0	0	0	0	0.0%	0	2
18.45 - 19.00	2	0	0	0	0	0	0	0.0%	0	2
-----										
18.00 - 19.00	9	0	0	0	0	0	0	0.0%	0	9
-----										
Blocksumme :										
15.00 - 19.00	39	1	0	0	1	0	1	2.4%	1	41
-----										
Spitzenstunde :										
15.30 - 16.30	14	0	0	0	1	0	0	0.0%	0	15
-----										
Gesamtsumme	73	3	0	0	1	1	3	3.9%	3	77



25.07.17 K00002 31 von : St.-Georg-Str. West  
nach : St.-Georg-Str. Ost

Zeit	Pkw	Lkw	Lz	Bus	Krd	Rad	SchwerKfz	GüterFz	Σ	KFZ
6.30 - 6.45	14	1	0	1	0	0	2	12.5%	1	16
6.45 - 7.00	12	3	0	0	0	1	3	20.0%	3	15
7.00 - 7.15	17	3	0	0	0	0	3	15.0%	3	20
7.15 - 7.30	25	3	3	0	0	2	6	19.4%	6	31
-----										
6.30 - 7.30	68	10	3	1	0	3	14	17.1%	13	82
7.30 - 7.45	25	2	0	0	1	0	2	7.1%	2	28
7.45 - 8.00	22	1	0	0	0	0	1	4.3%	1	23
8.00 - 8.15	25	1	0	2	0	0	3	10.7%	1	28
8.15 - 8.30	13	4	0	0	3	1	4	20.0%	4	20
-----										
7.30 - 8.30	85	8	0	2	4	1	10	10.1%	8	99
8.30 - 8.45	23	2	1	0	1	2	3	11.1%	3	27
8.45 - 9.00	16	0	0	0	0	0	0	0.0%	0	16
9.00 - 9.15	11	4	0	0	1	1	4	25.0%	4	16
9.15 - 9.30	15	2	3	0	0	0	5	25.0%	5	20
-----										
8.30 - 9.30	65	8	4	0	2	3	12	15.2%	12	79
9.30 - 9.45	18	0	0	0	1	0	0	0.0%	0	19
9.45 - 10.00	26	0	0	0	0	1	0	0.0%	0	26
10.00 - 10.15	15	0	3	0	0	0	3	16.7%	3	18
10.15 - 10.30	29	3	2	0	0	0	5	14.7%	5	34
-----										
9.30 - 10.30	88	3	5	0	1	1	8	8.2%	8	97
-----										
Blocksumme :										
6.30 - 10.30	306	29	12	3	7	8	44	12.3%	41	357
-----										
Spitzenstunde :										
7.15 - 8.15	97	7	3	2	1	2	12	10.9%	10	110
15.00 - 15.15	38	1	2	1	0	0	4	9.5%	3	42
15.15 - 15.30	32	1	1	0	0	1	2	5.9%	2	34
15.30 - 15.45	38	3	2	0	0	0	5	11.6%	5	43
15.45 - 16.00	44	1	0	1	0	0	2	4.3%	1	46
-----										
15.00 - 16.00	152	6	5	2	0	1	13	7.9%	11	165
16.00 - 16.15	51	2	0	0	0	0	2	3.8%	2	53
16.15 - 16.30	40	0	3	0	0	0	3	7.0%	3	43
16.30 - 16.45	46	0	1	0	0	1	1	2.1%	1	47
16.45 - 17.00	51	1	0	0	0	0	1	1.9%	1	52
-----										
16.00 - 17.00	188	3	4	0	0	1	7	3.6%	7	195
17.00 - 17.15	46	0	1	0	0	1	1	2.1%	1	47
17.15 - 17.30	65	2	1	0	0	0	3	4.4%	3	68
17.30 - 17.45	69	1	0	0	0	0	1	1.4%	1	70
17.45 - 18.00	38	0	0	0	0	0	0	0.0%	0	38
-----										
17.00 - 18.00	218	3	2	0	0	1	5	2.2%	5	223
18.00 - 18.15	46	0	0	0	1	0	0	0.0%	0	47
18.15 - 18.30	47	1	1	0	0	0	2	4.1%	2	49
18.30 - 18.45	32	0	0	0	2	1	0	0.0%	0	34
18.45 - 19.00	40	0	0	0	0	0	0	0.0%	0	40
-----										
18.00 - 19.00	165	1	1	0	3	1	2	1.2%	2	170
-----										
Blocksumme :										
15.00 - 19.00	723	13	12	2	3	4	27	3.6%	25	753
-----										
Spitzenstunde :										
16.45 - 17.45	231	4	2	0	0	1	6	2.5%	6	237
-----										
Gesamtsumme	1029	42	24	5	10	12	71	6.4%	66	1110

25.07.17 K00002 32 von : St.-Georg-Str. West  
nach : Kirchfeldstr. Süd

Zeit	Pkw	Lkw	Lz	Bus	Krd	Rad	SchwerKfz	GüterFz	Σ KFZ
6.30 - 6.45	0	0	0	0	0	0	0	0.0%	0
6.45 - 7.00	0	0	0	0	0	1	0	0.0%	0
7.00 - 7.15	1	0	0	0	0	0	0	0.0%	1
7.15 - 7.30	2	0	0	0	0	0	0	0.0%	2
-----									
6.30 - 7.30	3	0	0	0	0	1	0	0.0%	3
7.30 - 7.45	2	0	0	0	0	0	0	0.0%	2
7.45 - 8.00	1	0	0	0	0	0	0	0.0%	1
8.00 - 8.15	1	0	0	0	0	0	0	0.0%	1
8.15 - 8.30	2	0	0	0	0	0	0	0.0%	2
-----									
7.30 - 8.30	6	0	0	0	0	0	0	0.0%	6
8.30 - 8.45	2	0	0	0	0	0	0	0.0%	2
8.45 - 9.00	3	0	0	0	0	0	0	0.0%	3
9.00 - 9.15	5	0	0	0	0	0	0	0.0%	5
9.15 - 9.30	2	0	0	0	0	0	0	0.0%	2
-----									
8.30 - 9.30	12	0	0	0	0	0	0	0.0%	12
9.30 - 9.45	1	0	0	0	0	0	0	0.0%	1
9.45 - 10.00	1	0	0	0	0	0	0	0.0%	1
10.00 - 10.15	1	0	0	0	0	0	0	0.0%	1
10.15 - 10.30	3	0	0	0	0	0	0	0.0%	3
-----									
9.30 - 10.30	6	0	0	0	0	0	0	0.0%	6
-----									
Blocksumme :									
6.30 - 10.30	27	0	0	0	0	1	0	0.0%	27
-----									
Spitzenstunde :									
8.15 - 9.15	12	0	0	0	0	0	0	0.0%	12
15.00 - 15.15	3	0	0	0	0	0	0	0.0%	3
15.15 - 15.30	4	0	1	0	0	0	1	20.0%	5
15.30 - 15.45	4	0	0	0	0	0	0	0.0%	4
15.45 - 16.00	1	0	0	0	0	0	0	0.0%	1
-----									
15.00 - 16.00	12	0	1	0	0	0	1	7.7%	13
16.00 - 16.15	2	0	0	0	0	0	0	0.0%	2
16.15 - 16.30	3	0	0	0	0	0	0	0.0%	3
16.30 - 16.45	3	0	0	0	0	0	0	0.0%	3
16.45 - 17.00	2	0	0	0	0	0	0	0.0%	2
-----									
16.00 - 17.00	10	0	0	0	0	0	0	0.0%	10
17.00 - 17.15	5	0	0	0	0	0	0	0.0%	5
17.15 - 17.30	7	0	0	0	0	0	0	0.0%	7
17.30 - 17.45	3	0	0	0	0	1	0	0.0%	3
17.45 - 18.00	2	0	0	0	0	0	0	0.0%	2
-----									
17.00 - 18.00	17	0	0	0	0	1	0	0.0%	17
18.00 - 18.15	1	0	1	0	0	0	1	50.0%	2
18.15 - 18.30	2	0	0	0	0	0	0	0.0%	2
18.30 - 18.45	1	0	0	0	0	0	0	0.0%	1
18.45 - 19.00	1	0	0	0	0	0	0	0.0%	1
-----									
18.00 - 19.00	5	0	1	0	0	0	1	16.7%	6
-----									
Blocksumme :									
15.00 - 19.00	44	0	2	0	0	1	2	4.3%	46
-----									
Spitzenstunde :									
16.30 - 17.30	17	0	0	0	0	0	0	0.0%	17
-----									
Gesamtsumme	71	0	2	0	0	2	2	2.7%	73

25.07.17 K00002 1 Querschnittsbelastung St.-Georg-Str. Ost

Zeit	Pkw	Lkw	Lz	Bus	Krd	Rad	SchwerKfz	GüterFz	Σ	KFZ
6.30 - 6.45	58	3	1	1	0	1	5	7.9%	4	63
6.45 - 7.00	50	4	2	0	1	2	6	10.5%	6	57
7.00 - 7.15	54	4	1	4	0	1	9	14.3%	5	63
7.15 - 7.30	68	4	4	3	0	2	11	13.9%	8	79
-----										
6.30 - 7.30	230	15	8	8	1	6	31	11.8%	23	262
7.30 - 7.45	81	3	2	2	3	0	7	7.7%	5	91
7.45 - 8.00	66	1	1	0	1	0	2	2.9%	2	69
8.00 - 8.15	58	7	1	2	0	1	10	14.7%	8	68
8.15 - 8.30	49	6	0	0	4	1	6	10.2%	6	59
-----										
7.30 - 8.30	254	17	4	4	8	2	25	8.7%	21	287
8.30 - 8.45	45	3	3	0	2	2	6	11.3%	6	53
8.45 - 9.00	45	1	1	0	0	0	2	4.3%	2	47
9.00 - 9.15	36	5	0	0	2	1	5	11.6%	5	43
9.15 - 9.30	46	3	5	0	1	2	8	14.5%	8	55
-----										
8.30 - 9.30	172	12	9	0	5	5	21	10.6%	21	198
9.30 - 9.45	40	4	1	0	1	1	5	10.9%	5	46
9.45 - 10.00	50	1	1	0	0	1	2	3.8%	2	52
10.00 - 10.15	41	3	4	0	0	1	7	14.6%	7	48
10.15 - 10.30	60	3	3	0	0	0	6	9.1%	6	66
-----										
9.30 - 10.30	191	11	9	0	1	3	20	9.4%	20	212
Blocksumme :										
6.30 - 10.30	847	55	30	12	15	16	97	10.1%	85	959
Spitzenstunde :										
7.15 - 8.15	273	15	8	7	4	3	30	9.8%	23	307
15.00 - 15.15	63	3	3	1	0	1	7	10.0%	6	70
15.15 - 15.30	63	4	2	0	0	2	6	8.7%	6	69
15.30 - 15.45	66	6	4	0	0	1	10	13.2%	10	76
15.45 - 16.00	69	3	1	1	0	0	5	6.8%	4	74
-----										
15.00 - 16.00	261	16	10	2	0	4	28	9.7%	26	289
16.00 - 16.15	92	5	1	4	2	0	10	9.6%	6	104
16.15 - 16.30	82	1	4	1	2	0	6	6.7%	5	90
16.30 - 16.45	88	0	2	0	0	4	2	2.2%	2	90
16.45 - 17.00	80	2	0	1	0	1	3	3.6%	2	83
-----										
16.00 - 17.00	342	8	7	6	4	5	21	5.7%	15	367
17.00 - 17.15	80	0	1	0	0	1	1	1.2%	1	81
17.15 - 17.30	111	4	1	1	0	0	6	5.1%	5	117
17.30 - 17.45	110	1	2	0	0	0	3	2.7%	3	113
17.45 - 18.00	75	1	2	0	1	1	3	3.8%	3	79
-----										
17.00 - 18.00	376	6	6	1	1	2	13	3.3%	12	390
18.00 - 18.15	77	0	2	0	2	0	2	2.5%	2	81
18.15 - 18.30	72	2	1	0	0	0	3	4.0%	3	75
18.30 - 18.45	61	0	0	0	2	1	0	0.0%	0	63
18.45 - 19.00	74	1	0	0	0	0	1	1.3%	1	75
-----										
18.00 - 19.00	284	3	3	0	4	1	6	2.0%	6	294
Blocksumme :										
15.00 - 19.00	1263	33	26	9	9	12	68	5.1%	59	1340
Spitzenstunde :										
16.45 - 17.45	381	7	4	2	0	2	13	3.3%	11	394
-----										
Gesamtsumme	2110	88	56	21	24	28	165	7.2%	144	2299

## 25.07.17 K00002 2 Querschnittsbelastung Kirchfeldstr. Süd

Zeit	Pkw	Lkw	Lz	Bus	Krd	Rad	SchwerKfz	GüterFz	Σ	KFZ
6.30 - 6.45	3	0	0	0	0	0	0	0.0%	0	3
6.45 - 7.00	2	1	0	0	0	1	1	33.3%	1	3
7.00 - 7.15	3	0	0	0	0	1	0	0.0%	0	3
7.15 - 7.30	7	0	0	0	0	0	0	0.0%	0	7
-----										
6.30 - 7.30	15	1	0	0	0	2	1	6.3%	1	16
7.30 - 7.45	5	0	0	0	1	0	0	0.0%	0	6
7.45 - 8.00	3	0	0	0	0	0	0	0.0%	0	3
8.00 - 8.15	7	1	0	0	0	0	1	12.5%	1	8
8.15 - 8.30	6	0	0	0	0	0	0	0.0%	0	6
-----										
7.30 - 8.30	21	1	0	0	1	0	1	4.3%	1	23
8.30 - 8.45	4	0	0	0	0	0	0	0.0%	0	4
8.45 - 9.00	5	0	0	0	0	0	0	0.0%	0	5
9.00 - 9.15	9	1	0	0	0	0	1	10.0%	1	10
9.15 - 9.30	7	0	0	0	0	0	0	0.0%	0	7
-----										
8.30 - 9.30	25	1	0	0	0	0	1	3.8%	1	26
9.30 - 9.45	5	0	0	0	0	0	0	0.0%	0	5
9.45 - 10.00	4	0	0	0	0	0	0	0.0%	0	4
10.00 - 10.15	4	0	0	0	0	1	0	0.0%	0	4
10.15 - 10.30	8	0	0	0	0	0	0	0.0%	0	8
-----										
9.30 - 10.30	21	0	0	0	0	1	0	0.0%	0	21
Blocksumme :										
6.30 - 10.30	82	3	0	0	1	3	3	3.5%	3	86
Spitzenstunde :										
8.45 - 9.45	26	1	0	0	0	0	1	3.7%	1	27
15.00 - 15.15	6	0	0	0	0	0	0	0.0%	0	6
15.15 - 15.30	8	0	1	0	0	0	1	11.1%	1	9
15.30 - 15.45	6	0	0	0	0	0	0	0.0%	0	6
15.45 - 16.00	5	0	0	0	0	0	0	0.0%	0	5
-----										
15.00 - 16.00	25	0	1	0	0	0	1	3.8%	1	26
16.00 - 16.15	11	0	0	0	1	0	0	0.0%	0	12
16.15 - 16.30	9	0	1	0	0	0	1	10.0%	1	10
16.30 - 16.45	7	0	0	0	0	0	0	0.0%	0	7
16.45 - 17.00	8	1	0	0	0	0	1	11.1%	1	9
-----										
16.00 - 17.00	35	1	1	0	1	0	2	5.3%	2	38
17.00 - 17.15	14	0	0	0	0	0	0	0.0%	0	14
17.15 - 17.30	15	0	0	0	0	0	0	0.0%	0	15
17.30 - 17.45	9	0	0	0	0	1	0	0.0%	0	9
17.45 - 18.00	3	1	0	0	0	0	1	25.0%	1	4
-----										
17.00 - 18.00	41	1	0	0	0	1	1	2.4%	1	42
18.00 - 18.15	3	0	1	0	0	0	1	25.0%	1	4
18.15 - 18.30	6	0	0	0	0	0	0	0.0%	0	6
18.30 - 18.45	6	0	0	0	0	0	0	0.0%	0	6
18.45 - 19.00	7	0	0	0	0	0	0	0.0%	0	7
-----										
18.00 - 19.00	22	0	1	0	0	0	1	4.3%	1	23
Blocksumme :										
15.00 - 19.00	123	2	3	0	1	1	5	3.9%	5	129
Spitzenstunde :										
16.45 - 17.45	46	1	0	0	0	1	1	2.1%	1	47
Gesamtsumme	205	5	3	0	2	4	8	3.7%	8	215

## 25.07.17 K00002 3 Querschnittsbelastung St.-Georg-Str. West

Zeit	Pkw	Lkw	Lz	Bus	Krd	Rad	SchwerKfz	GüterFz	Σ	KFZ
6.30 - 6.45	57	3	1	1	0	1	5	8.1%	4	62
6.45 - 7.00	50	3	2	0	1	3	5	8.9%	5	56
7.00 - 7.15	55	4	1	4	0	2	9	14.1%	5	64
7.15 - 7.30	69	4	4	3	0	2	11	13.8%	8	80
6.30 - 7.30	231	14	8	8	1	8	30	11.5%	22	262
7.30 - 7.45	84	3	2	2	2	0	7	7.5%	5	93
7.45 - 8.00	69	1	1	0	1	0	2	2.8%	2	72
8.00 - 8.15	59	8	1	2	0	1	11	15.7%	9	70
8.15 - 8.30	49	6	0	0	4	1	6	10.2%	6	59
7.30 - 8.30	261	18	4	4	7	2	26	8.8%	22	294
8.30 - 8.45	49	3	3	0	2	2	6	10.5%	6	57
8.45 - 9.00	50	1	1	0	0	0	2	3.8%	2	52
9.00 - 9.15	43	6	0	0	2	1	6	11.8%	6	51
9.15 - 9.30	53	3	5	0	1	2	8	12.9%	8	62
8.30 - 9.30	195	13	9	0	5	5	22	9.9%	22	222
9.30 - 9.45	41	4	1	0	1	1	5	10.6%	5	47
9.45 - 10.00	52	1	1	0	0	1	2	3.7%	2	54
10.00 - 10.15	41	3	4	0	0	0	7	14.6%	7	48
10.15 - 10.30	66	3	3	0	0	0	6	8.3%	6	72
9.30 - 10.30	200	11	9	0	1	2	20	9.0%	20	221
Blocksumme :										
6.30 - 10.30	887	56	30	12	14	17	98	9.8%	86	999
Spitzenstunde :										
7.15 - 8.15	281	16	8	7	3	3	31	9.8%	24	315
15.00 - 15.15	69	3	3	1	0	1	7	9.2%	6	76
15.15 - 15.30	67	4	3	0	0	2	7	9.5%	7	74
15.30 - 15.45	72	6	4	0	0	1	10	12.2%	10	82
15.45 - 16.00	72	3	1	1	0	0	5	6.5%	4	77
15.00 - 16.00	280	16	11	2	0	4	29	9.4%	27	309
16.00 - 16.15	95	5	1	4	3	0	10	9.3%	6	108
16.15 - 16.30	87	1	3	1	2	0	5	5.3%	4	94
16.30 - 16.45	87	0	2	0	0	4	2	2.2%	2	89
16.45 - 17.00	78	1	0	1	0	1	2	2.5%	1	80
16.00 - 17.00	347	7	6	6	5	5	19	5.1%	13	371
17.00 - 17.15	80	0	1	0	0	1	1	1.2%	1	81
17.15 - 17.30	122	4	1	1	0	0	6	4.7%	5	128
17.30 - 17.45	111	1	2	0	0	1	3	2.6%	3	114
17.45 - 18.00	76	2	2	0	1	1	4	4.9%	4	81
17.00 - 18.00	389	7	6	1	1	3	14	3.5%	13	404
18.00 - 18.15	80	0	3	0	2	0	3	3.5%	3	85
18.15 - 18.30	76	2	1	0	0	0	3	3.8%	3	79
18.30 - 18.45	61	0	0	0	2	1	0	0.0%	0	63
18.45 - 19.00	73	1	0	0	0	0	1	1.4%	1	74
18.00 - 19.00	290	3	4	0	4	1	7	2.3%	7	301
Blocksumme :										
15.00 - 19.00	1306	33	27	9	10	13	69	5.0%	60	1385
Spitzenstunde :										
17.15 - 18.15	389	7	8	1	3	2	16	3.9%	15	408
Gesamtsumme	2193	89	57	21	24	30	167	7.0%	146	2384

## 25.07.17 K00002 00 Gesamtbelastung Zählstelle

Zeit	Pkw	Lkw	Lz	Bus	Krd	Rad	SchwerKfz	GüterFz	Σ	KFZ
6.30 - 6.45	59	3	1	1	0	1	5	7.8%	4	64
6.45 - 7.00	51	4	2	0	1	3	6	10.3%	6	58
7.00 - 7.15	56	4	1	4	0	2	9	13.8%	5	65
7.15 - 7.30	72	4	4	3	0	2	11	13.3%	8	83
-----										
6.30 - 7.30	238	15	8	8	1	8	31	11.5%	23	270
7.30 - 7.45	85	3	2	2	3	0	7	7.4%	5	95
7.45 - 8.00	69	1	1	0	1	0	2	2.8%	2	72
8.00 - 8.15	62	8	1	2	0	1	11	15.1%	9	73
8.15 - 8.30	52	6	0	0	4	1	6	9.7%	6	62
-----										
7.30 - 8.30	268	18	4	4	8	2	26	8.6%	22	302
8.30 - 8.45	49	3	3	0	2	2	6	10.5%	6	57
8.45 - 9.00	50	1	1	0	0	0	2	3.8%	2	52
9.00 - 9.15	44	6	0	0	2	1	6	11.5%	6	52
9.15 - 9.30	53	3	5	0	1	2	8	12.9%	8	62
-----										
8.30 - 9.30	196	13	9	0	5	5	22	9.9%	22	223
9.30 - 9.45	43	4	1	0	1	1	5	10.2%	5	49
9.45 - 10.00	53	1	1	0	0	1	2	3.6%	2	55
10.00 - 10.15	43	3	4	0	0	1	7	14.0%	7	50
10.15 - 10.30	67	3	3	0	0	0	6	8.2%	6	73
-----										
9.30 - 10.30	206	11	9	0	1	3	20	8.8%	20	227
Blocksumme :										
6.30 - 10.30	908	57	30	12	15	18	99	9.7%	87	1022
Spitzenstunde :										
7.15 - 8.15	288	16	8	7	4	3	31	9.6%	24	323
15.00 - 15.15	69	3	3	1	0	1	7	9.2%	6	76
15.15 - 15.30	69	4	3	0	0	2	7	9.2%	7	76
15.30 - 15.45	72	6	4	0	0	1	10	12.2%	10	82
15.45 - 16.00	73	3	1	1	0	0	5	6.4%	4	78
-----										
15.00 - 16.00	283	16	11	2	0	4	29	9.3%	27	312
16.00 - 16.15	99	5	1	4	3	0	10	8.9%	6	112
16.15 - 16.30	89	1	4	1	2	0	6	6.2%	5	97
16.30 - 16.45	91	0	2	0	0	4	2	2.2%	2	93
16.45 - 17.00	83	2	0	1	0	1	3	3.5%	2	86
-----										
16.00 - 17.00	362	8	7	6	5	5	21	5.4%	15	388
17.00 - 17.15	87	0	1	0	0	1	1	1.1%	1	88
17.15 - 17.30	124	4	1	1	0	0	6	4.6%	5	130
17.30 - 17.45	115	1	2	0	0	1	3	2.5%	3	118
17.45 - 18.00	77	2	2	0	1	1	4	4.9%	4	82
-----										
17.00 - 18.00	403	7	6	1	1	3	14	3.3%	13	418
18.00 - 18.15	80	0	3	0	2	0	3	3.5%	3	85
18.15 - 18.30	77	2	1	0	0	0	3	3.8%	3	80
18.30 - 18.45	64	0	0	0	2	1	0	0.0%	0	66
18.45 - 19.00	77	1	0	0	0	0	1	1.3%	1	78
-----										
18.00 - 19.00	298	3	4	0	4	1	7	2.3%	7	309
Blocksumme :										
15.00 - 19.00	1346	34	28	9	10	13	71	5.0%	62	1427
Spitzenstunde :										
16.45 - 17.45	409	7	4	2	0	3	13	3.1%	11	422
-----										
Gesamtsumme	2254	91	58	21	25	31	170	6.9%	149	2449

25.07.17 K00002 01 Summe Ausfahrt St.-Georg-Str. Ost

Zeit	Pkw	Lkw	Lz	Bus	Krd	Rad	SchwerKfz	GüterFz	Σ	KFZ
6.30 - 6.45	14	1	0	1	0	0	2	12.5%	1	16
6.45 - 7.00	13	4	0	0	0	1	4	23.5%	4	17
7.00 - 7.15	17	3	0	0	0	0	3	15.0%	3	20
7.15 - 7.30	28	3	3	0	0	2	6	17.6%	6	34
-----										
6.30 - 7.30	72	11	3	1	0	3	15	17.2%	14	87
7.30 - 7.45	25	2	0	0	2	0	2	6.9%	2	29
7.45 - 8.00	22	1	0	0	0	0	1	4.3%	1	23
8.00 - 8.15	27	1	0	2	0	0	3	10.0%	1	30
8.15 - 8.30	15	4	0	0	3	1	4	18.2%	4	22
-----										
7.30 - 8.30	89	8	0	2	5	1	10	9.6%	8	104
8.30 - 8.45	23	2	1	0	1	2	3	11.1%	3	27
8.45 - 9.00	16	0	0	0	0	0	0	0.0%	0	16
9.00 - 9.15	11	4	0	0	1	1	4	25.0%	4	16
9.15 - 9.30	15	2	3	0	0	0	5	25.0%	5	20
-----										
8.30 - 9.30	65	8	4	0	2	3	12	15.2%	12	79
9.30 - 9.45	20	0	0	0	1	0	0	0.0%	0	21
9.45 - 10.00	27	0	0	0	0	1	0	0.0%	0	27
10.00 - 10.15	15	0	3	0	0	0	3	16.7%	3	18
10.15 - 10.30	30	3	2	0	0	0	5	14.3%	5	35
-----										
9.30 - 10.30	92	3	5	0	1	1	8	7.9%	8	101
Blocksumme :										
6.30 - 10.30	318	30	12	3	8	8	45	12.1%	42	371
Spitzenstunde :										
7.15 - 8.15	102	7	3	2	2	2	12	10.3%	10	116
15.00 - 15.15	38	1	2	1	0	0	4	9.5%	3	42
15.15 - 15.30	33	1	1	0	0	1	2	5.7%	2	35
15.30 - 15.45	38	3	2	0	0	0	5	11.6%	5	43
15.45 - 16.00	45	1	0	1	0	0	2	4.3%	1	47
-----										
15.00 - 16.00	154	6	5	2	0	1	13	7.8%	11	167
16.00 - 16.15	52	2	0	0	0	0	2	3.7%	2	54
16.15 - 16.30	42	0	3	0	0	0	3	6.7%	3	45
16.30 - 16.45	48	0	1	0	0	1	1	2.0%	1	49
16.45 - 17.00	54	1	0	0	0	0	1	1.8%	1	55
-----										
16.00 - 17.00	196	3	4	0	0	1	7	3.4%	7	203
17.00 - 17.15	50	0	1	0	0	1	1	2.0%	1	51
17.15 - 17.30	66	2	1	0	0	0	3	4.3%	3	69
17.30 - 17.45	72	1	0	0	0	0	1	1.4%	1	73
17.45 - 18.00	39	0	0	0	0	0	0	0.0%	0	39
-----										
17.00 - 18.00	227	3	2	0	0	1	5	2.2%	5	232
18.00 - 18.15	46	0	0	0	1	0	0	0.0%	0	47
18.15 - 18.30	47	1	1	0	0	0	2	4.1%	2	49
18.30 - 18.45	33	0	0	0	2	1	0	0.0%	0	35
18.45 - 19.00	42	0	0	0	0	0	0	0.0%	0	42
-----										
18.00 - 19.00	168	1	1	0	3	1	2	1.2%	2	173
Blocksumme :										
15.00 - 19.00	745	13	12	2	3	4	27	3.5%	25	775
Spitzenstunde :										
16.45 - 17.45	242	4	2	0	0	1	6	2.4%	6	248
-----										
Gesamtsumme	1063	43	24	5	11	12	72	6.3%	67	1146

25.07.17 K00002 02 Summe Ausfahrt Kirchfeldstr. Süd

Zeit	Pkw	Lkw	Lz	Bus	Krd	Rad	SchwerKfz	GüterFz	Σ	KFZ
6.30 - 6.45	2	0	0	0	0	0	0	0.0%	0	2
6.45 - 7.00	0	0	0	0	0	1	0	0.0%	0	0
7.00 - 7.15	2	0	0	0	0	0	0	0.0%	0	2
7.15 - 7.30	2	0	0	0	0	0	0	0.0%	0	2
-----										
6.30 - 7.30	6	0	0	0	0	1	0	0.0%	0	6
7.30 - 7.45	3	0	0	0	0	0	0	0.0%	0	3
7.45 - 8.00	1	0	0	0	0	0	0	0.0%	0	1
8.00 - 8.15	2	0	0	0	0	0	0	0.0%	0	2
8.15 - 8.30	3	0	0	0	0	0	0	0.0%	0	3
-----										
7.30 - 8.30	9	0	0	0	0	0	0	0.0%	0	9
8.30 - 8.45	2	0	0	0	0	0	0	0.0%	0	2
8.45 - 9.00	3	0	0	0	0	0	0	0.0%	0	3
9.00 - 9.15	6	0	0	0	0	0	0	0.0%	0	6
9.15 - 9.30	2	0	0	0	0	0	0	0.0%	0	2
-----										
8.30 - 9.30	13	0	0	0	0	0	0	0.0%	0	13
9.30 - 9.45	1	0	0	0	0	0	0	0.0%	0	1
9.45 - 10.00	1	0	0	0	0	0	0	0.0%	0	1
10.00 - 10.15	3	0	0	0	0	1	0	0.0%	0	3
10.15 - 10.30	3	0	0	0	0	0	0	0.0%	0	3
-----										
9.30 - 10.30	8	0	0	0	0	1	0	0.0%	0	8
Blocksumme :										
6.30 - 10.30	36	0	0	0	0	2	0	0.0%	0	36
Spitzenstunde :										
8.15 - 9.15	14	0	0	0	0	0	0	0.0%	0	14
15.00 - 15.15	3	0	0	0	0	0	0	0.0%	0	3
15.15 - 15.30	5	0	1	0	0	0	1	16.7%	1	6
15.30 - 15.45	4	0	0	0	0	0	0	0.0%	0	4
15.45 - 16.00	1	0	0	0	0	0	0	0.0%	0	1
-----										
15.00 - 16.00	13	0	1	0	0	0	1	7.1%	1	14
16.00 - 16.15	5	0	0	0	0	0	0	0.0%	0	5
16.15 - 16.30	3	0	1	0	0	0	1	25.0%	1	4
16.30 - 16.45	5	0	0	0	0	0	0	0.0%	0	5
16.45 - 17.00	4	1	0	0	0	0	1	20.0%	1	5
-----										
16.00 - 17.00	17	1	1	0	0	0	2	10.5%	2	19
17.00 - 17.15	8	0	0	0	0	0	0	0.0%	0	8
17.15 - 17.30	8	0	0	0	0	0	0	0.0%	0	8
17.30 - 17.45	4	0	0	0	0	1	0	0.0%	0	4
17.45 - 18.00	2	0	0	0	0	0	0	0.0%	0	2
-----										
17.00 - 18.00	22	0	0	0	0	1	0	0.0%	0	22
18.00 - 18.15	1	0	1	0	0	0	1	50.0%	1	2
18.15 - 18.30	3	0	0	0	0	0	0	0.0%	0	3
18.30 - 18.45	3	0	0	0	0	0	0	0.0%	0	3
18.45 - 19.00	3	0	0	0	0	0	0	0.0%	0	3
-----										
18.00 - 19.00	10	0	1	0	0	0	1	9.1%	1	11
Blocksumme :										
15.00 - 19.00	62	1	3	0	0	1	4	6.1%	4	66
Spitzenstunde :										
16.30 - 17.30	25	1	0	0	0	0	1	3.8%	1	26
Gesamtsumme	98	1	3	0	0	3	4	3.9%	4	102



25.07.17 K00002 03 Summe Ausfahrt St.-Georg-Str. West

Zeit	Pkw	Lkw	Lz	Bus	Krd	Rad	SchwerKfz	GüterFz	Σ	KFZ
6.30 - 6.45	43	2	1	0	0	1	3	6.5%	3	46
6.45 - 7.00	38	0	2	0	1	1	2	4.9%	2	41
7.00 - 7.15	37	1	1	4	0	2	6	14.0%	2	43
7.15 - 7.30	42	1	1	3	0	0	5	10.6%	2	47
-----										
6.30 - 7.30	160	4	5	7	1	4	16	9.0%	9	177
7.30 - 7.45	57	1	2	2	1	0	5	7.9%	3	63
7.45 - 8.00	46	0	1	0	1	0	1	2.1%	1	48
8.00 - 8.15	33	7	1	0	0	1	8	19.5%	8	41
8.15 - 8.30	34	2	0	0	1	0	2	5.4%	2	37
-----										
7.30 - 8.30	170	10	4	2	3	1	16	8.5%	14	189
8.30 - 8.45	24	1	2	0	1	0	3	10.7%	3	28
8.45 - 9.00	31	1	1	0	0	0	2	6.1%	2	33
9.00 - 9.15	27	2	0	0	1	0	2	6.7%	2	30
9.15 - 9.30	36	1	2	0	1	2	3	7.5%	3	40
-----										
8.30 - 9.30	118	5	5	0	3	2	10	7.6%	10	131
9.30 - 9.45	22	4	1	0	0	1	5	18.5%	5	27
9.45 - 10.00	25	1	1	0	0	0	2	7.4%	2	27
10.00 - 10.15	25	3	1	0	0	0	4	13.8%	4	29
10.15 - 10.30	34	0	1	0	0	0	1	2.9%	1	35
-----										
9.30 - 10.30	106	8	4	0	0	1	12	10.2%	12	118
Blocksumme :										
6.30 - 10.30	554	27	18	9	7	8	54	8.8%	45	615
Spitzenstunde :										
7.00 - 8.00	182	3	5	9	2	2	17	8.5%	8	201
15.00 - 15.15	28	2	1	0	0	1	3	9.7%	3	31
15.15 - 15.30	31	3	1	0	0	1	4	11.4%	4	35
15.30 - 15.45	30	3	2	0	0	1	5	14.3%	5	35
15.45 - 16.00	27	2	1	0	0	0	3	10.0%	3	30
-----										
15.00 - 16.00	116	10	5	0	0	3	15	11.5%	15	131
16.00 - 16.15	42	3	1	4	3	0	8	15.1%	4	53
16.15 - 16.30	44	1	0	1	2	0	2	4.2%	1	48
16.30 - 16.45	38	0	1	0	0	3	1	2.6%	1	39
16.45 - 17.00	25	0	0	1	0	1	1	3.8%	0	26
-----										
16.00 - 17.00	149	4	2	6	5	4	12	7.2%	6	166
17.00 - 17.15	29	0	0	0	0	0	0	0.0%	0	29
17.15 - 17.30	50	2	0	1	0	0	3	5.7%	2	53
17.30 - 17.45	39	0	2	0	0	0	2	4.9%	2	41
17.45 - 18.00	36	2	2	0	1	1	4	9.8%	4	41
-----										
17.00 - 18.00	154	4	4	1	1	1	9	5.5%	8	164
18.00 - 18.15	33	0	2	0	1	0	2	5.6%	2	36
18.15 - 18.30	27	1	0	0	0	0	1	3.6%	1	28
18.30 - 18.45	28	0	0	0	0	0	0	0.0%	0	28
18.45 - 19.00	32	1	0	0	0	0	1	3.0%	1	33
-----										
18.00 - 19.00	120	2	2	0	1	0	4	3.2%	4	125
Blocksumme :										
15.00 - 19.00	539	20	13	7	7	8	40	6.8%	33	586
Spitzenstunde :										
17.15 - 18.15	158	4	6	1	2	1	11	6.4%	10	171
Gesamtsumme	1093	47	31	16	14	16	94	7.8%	78	1201

25.07.17 K00002 10 Summe Zufahrt St.-Georg-Str. Ost

Zeit	Pkw	Lkw	Lz	Bus	Krd	Rad	SchwerKfz	GüterFz	Σ	KFZ
6.30 - 6.45	44	2	1	0	0	1	3	6.4%	3	47
6.45 - 7.00	37	0	2	0	1	1	2	5.0%	2	40
7.00 - 7.15	37	1	1	4	0	1	6	14.0%	2	43
7.15 - 7.30	40	1	1	3	0	0	5	11.1%	2	45
-----	-----	-----	-----	-----	-----	-----	-----	-----	-----	-----
6.30 - 7.30	158	4	5	7	1	3	16	9.1%	9	175
7.30 - 7.45	56	1	2	2	1	0	5	8.1%	3	62
7.45 - 8.00	44	0	1	0	1	0	1	2.2%	1	46
8.00 - 8.15	31	6	1	0	0	1	7	18.4%	7	38
8.15 - 8.30	34	2	0	0	1	0	2	5.4%	2	37
-----	-----	-----	-----	-----	-----	-----	-----	-----	-----	-----
7.30 - 8.30	165	9	4	2	3	1	15	8.2%	13	183
8.30 - 8.45	22	1	2	0	1	0	3	11.5%	3	26
8.45 - 9.00	29	1	1	0	0	0	2	6.5%	2	31
9.00 - 9.15	25	1	0	0	1	0	1	3.7%	1	27
9.15 - 9.30	31	1	2	0	1	2	3	8.6%	3	35
-----	-----	-----	-----	-----	-----	-----	-----	-----	-----	-----
8.30 - 9.30	107	4	5	0	3	2	9	7.6%	9	119
9.30 - 9.45	20	4	1	0	0	1	5	20.0%	5	25
9.45 - 10.00	23	1	1	0	0	0	2	8.0%	2	25
10.00 - 10.15	26	3	1	0	0	1	4	13.3%	4	30
10.15 - 10.30	30	0	1	0	0	0	1	3.2%	1	31
-----	-----	-----	-----	-----	-----	-----	-----	-----	-----	-----
9.30 - 10.30	99	8	4	0	0	2	12	10.8%	12	111
Blocksumme :										
6.30 - 10.30	529	25	18	9	7	8	52	8.8%	43	588
Spitzenstunde :										
7.00 - 8.00	177	3	5	9	2	1	17	8.7%	8	196
15.00 - 15.15	25	2	1	0	0	1	3	10.7%	3	28
15.15 - 15.30	30	3	1	0	0	1	4	11.8%	4	34
15.30 - 15.45	28	3	2	0	0	1	5	15.2%	5	33
15.45 - 16.00	24	2	1	0	0	0	3	11.1%	3	27
-----	-----	-----	-----	-----	-----	-----	-----	-----	-----	-----
15.00 - 16.00	107	10	5	0	0	3	15	12.3%	15	122
16.00 - 16.15	40	3	1	4	2	0	8	16.0%	4	50
16.15 - 16.30	40	1	1	1	2	0	3	6.7%	2	45
16.30 - 16.45	40	0	1	0	0	3	1	2.4%	1	41
16.45 - 17.00	26	1	0	1	0	1	2	7.1%	1	28
-----	-----	-----	-----	-----	-----	-----	-----	-----	-----	-----
16.00 - 17.00	146	5	3	6	4	4	14	8.5%	8	164
17.00 - 17.15	30	0	0	0	0	0	0	0.0%	0	30
17.15 - 17.30	45	2	0	1	0	0	3	6.3%	2	48
17.30 - 17.45	38	0	2	0	0	0	2	5.0%	2	40
17.45 - 18.00	36	1	2	0	1	1	3	7.5%	3	40
-----	-----	-----	-----	-----	-----	-----	-----	-----	-----	-----
17.00 - 18.00	149	3	4	1	1	1	8	5.1%	7	158
18.00 - 18.15	31	0	2	0	1	0	2	5.9%	2	34
18.15 - 18.30	25	1	0	0	0	0	1	3.8%	1	26
18.30 - 18.45	28	0	0	0	0	0	0	0.0%	0	28
18.45 - 19.00	32	1	0	0	0	0	1	3.0%	1	33
-----	-----	-----	-----	-----	-----	-----	-----	-----	-----	-----
18.00 - 19.00	116	2	2	0	1	0	4	3.3%	4	121
Blocksumme :										
15.00 - 19.00	518	20	14	7	6	8	41	7.3%	34	565
Spitzenstunde :										
16.00 - 17.00	146	5	3	6	4	4	14	8.5%	8	164
Gesamtsumme	1047	45	32	16	13	16	93	8.1%	77	1153

25.07.17 K00002 20 Summe Zufahrt Kirchfeldstr. Süd

Zeit	Pkw	Lkw	Lz	Bus	Krd	Rad	SchwerKfz	GüterFz	Σ	KFZ
6.30 - 6.45	1	0	0	0	0	0	0	0.0%	0	1
6.45 - 7.00	2	1	0	0	0	0	1	33.3%	1	3
7.00 - 7.15	1	0	0	0	0	1	0	0.0%	0	1
7.15 - 7.30	5	0	0	0	0	0	0	0.0%	0	5
-----										
6.30 - 7.30	9	1	0	0	0	1	1	10.0%	1	10
7.30 - 7.45	2	0	0	0	1	0	0	0.0%	0	3
7.45 - 8.00	2	0	0	0	0	0	0	0.0%	0	2
8.00 - 8.15	5	1	0	0	0	0	1	16.7%	1	6
8.15 - 8.30	3	0	0	0	0	0	0	0.0%	0	3
-----										
7.30 - 8.30	12	1	0	0	1	0	1	7.1%	1	14
8.30 - 8.45	2	0	0	0	0	0	0	0.0%	0	2
8.45 - 9.00	2	0	0	0	0	0	0	0.0%	0	2
9.00 - 9.15	3	1	0	0	0	0	1	25.0%	1	4
9.15 - 9.30	5	0	0	0	0	0	0	0.0%	0	5
-----										
8.30 - 9.30	12	1	0	0	0	0	1	7.7%	1	13
9.30 - 9.45	4	0	0	0	0	0	0	0.0%	0	4
9.45 - 10.00	3	0	0	0	0	0	0	0.0%	0	3
10.00 - 10.15	1	0	0	0	0	0	0	0.0%	0	1
10.15 - 10.30	5	0	0	0	0	0	0	0.0%	0	5
-----										
9.30 - 10.30	13	0	0	0	0	0	0	0.0%	0	13
Blocksumme :										
6.30 - 10.30	46	3	0	0	1	1	3	6.0%	3	50
Spitzenstunde :										
7.15 - 8.15	14	1	0	0	1	0	1	6.3%	1	16
15.00 - 15.15	3	0	0	0	0	0	0	0.0%	0	3
15.15 - 15.30	3	0	0	0	0	0	0	0.0%	0	3
15.30 - 15.45	2	0	0	0	0	0	0	0.0%	0	2
15.45 - 16.00	4	0	0	0	0	0	0	0.0%	0	4
-----										
15.00 - 16.00	12	0	0	0	0	0	0	0.0%	0	12
16.00 - 16.15	6	0	0	0	1	0	0	0.0%	0	7
16.15 - 16.30	6	0	0	0	0	0	0	0.0%	0	6
16.30 - 16.45	2	0	0	0	0	0	0	0.0%	0	2
16.45 - 17.00	4	0	0	0	0	0	0	0.0%	0	4
-----										
16.00 - 17.00	18	0	0	0	1	0	0	0.0%	0	19
17.00 - 17.15	6	0	0	0	0	0	0	0.0%	0	6
17.15 - 17.30	7	0	0	0	0	0	0	0.0%	0	7
17.30 - 17.45	5	0	0	0	0	0	0	0.0%	0	5
17.45 - 18.00	1	1	0	0	0	0	1	50.0%	1	2
-----										
17.00 - 18.00	19	1	0	0	0	0	1	5.0%	1	20
18.00 - 18.15	2	0	0	0	0	0	0	0.0%	0	2
18.15 - 18.30	3	0	0	0	0	0	0	0.0%	0	3
18.30 - 18.45	3	0	0	0	0	0	0	0.0%	0	3
18.45 - 19.00	4	0	0	0	0	0	0	0.0%	0	4
-----										
18.00 - 19.00	12	0	0	0	0	0	0	0.0%	0	12
Blocksumme :										
15.00 - 19.00	61	1	0	0	1	0	1	1.6%	1	63
Spitzenstunde :										
16.45 - 17.45	22	0	0	0	0	0	0	0.0%	0	22
Gesamtsumme	107	4	0	0	2	1	4	3.5%	4	113

25.07.17 K00002 30 Summe Zufahrt St.-Georg-Str. West

Zeit	Pkw	Lkw	Lz	Bus	Krd	Rad	SchwerKfz	GüterFz	Σ	KFZ
6.30 - 6.45	14	1	0	1	0	0	2	12.5%	1	16
6.45 - 7.00	12	3	0	0	0	2	3	20.0%	3	15
7.00 - 7.15	18	3	0	0	0	0	3	14.3%	3	21
7.15 - 7.30	27	3	3	0	0	2	6	18.2%	6	33
-----										
6.30 - 7.30	71	10	3	1	0	4	14	16.5%	13	85
7.30 - 7.45	27	2	0	0	1	0	2	6.7%	2	30
7.45 - 8.00	23	1	0	0	0	0	1	4.2%	1	24
8.00 - 8.15	26	1	0	2	0	0	3	10.3%	1	29
8.15 - 8.30	15	4	0	0	3	1	4	18.2%	4	22
-----										
7.30 - 8.30	91	8	0	2	4	1	10	9.5%	8	105
8.30 - 8.45	25	2	1	0	1	2	3	10.3%	3	29
8.45 - 9.00	19	0	0	0	0	0	0	0.0%	0	19
9.00 - 9.15	16	4	0	0	1	1	4	19.0%	4	21
9.15 - 9.30	17	2	3	0	0	0	5	22.7%	5	22
-----										
8.30 - 9.30	77	8	4	0	2	3	12	13.2%	12	91
9.30 - 9.45	19	0	0	0	1	0	0	0.0%	0	20
9.45 - 10.00	27	0	0	0	0	1	0	0.0%	0	27
10.00 - 10.15	16	0	3	0	0	0	3	15.8%	3	19
10.15 - 10.30	32	3	2	0	0	0	5	13.5%	5	37
-----										
9.30 - 10.30	94	3	5	0	1	1	8	7.8%	8	103
Blocksumme :										
6.30 - 10.30	333	29	12	3	7	9	44	11.5%	41	384
Spitzenstunde :										
7.15 - 8.15	103	7	3	2	1	2	12	10.3%	10	116
15.00 - 15.15	41	1	2	1	0	0	4	8.9%	3	45
15.15 - 15.30	36	1	2	0	0	1	3	7.7%	3	39
15.30 - 15.45	42	3	2	0	0	0	5	10.6%	5	47
15.45 - 16.00	45	1	0	1	0	0	2	4.3%	1	47
-----										
15.00 - 16.00	164	6	6	2	0	1	14	7.9%	12	178
16.00 - 16.15	53	2	0	0	0	0	2	3.6%	2	55
16.15 - 16.30	43	0	3	0	0	0	3	6.5%	3	46
16.30 - 16.45	49	0	1	0	0	1	1	2.0%	1	50
16.45 - 17.00	53	1	0	0	0	0	1	1.9%	1	54
-----										
16.00 - 17.00	198	3	4	0	0	1	7	3.4%	7	205
17.00 - 17.15	51	0	1	0	0	1	1	1.9%	1	52
17.15 - 17.30	72	2	1	0	0	0	3	4.0%	3	75
17.30 - 17.45	72	1	0	0	0	1	1	1.4%	1	73
17.45 - 18.00	40	0	0	0	0	0	0	0.0%	0	40
-----										
17.00 - 18.00	235	3	2	0	0	2	5	2.1%	5	240
18.00 - 18.15	47	0	1	0	1	0	1	2.0%	1	49
18.15 - 18.30	49	1	1	0	0	0	2	3.9%	2	51
18.30 - 18.45	33	0	0	0	2	1	0	0.0%	0	35
18.45 - 19.00	41	0	0	0	0	0	0	0.0%	0	41
-----										
18.00 - 19.00	170	1	2	0	3	1	3	1.7%	3	176
Blocksumme :										
15.00 - 19.00	767	13	14	2	3	5	29	3.6%	27	799
Spitzenstunde :										
16.45 - 17.45	248	4	2	0	0	2	6	2.4%	6	254
-----										
Gesamtsumme	1100	42	26	5	10	14	73	6.2%	68	1183